TMS FixInsight Pro v2021.10 (08 Oct 2021) for Delphi 2006-11 Alexandria

2024-12-18 23:01:45

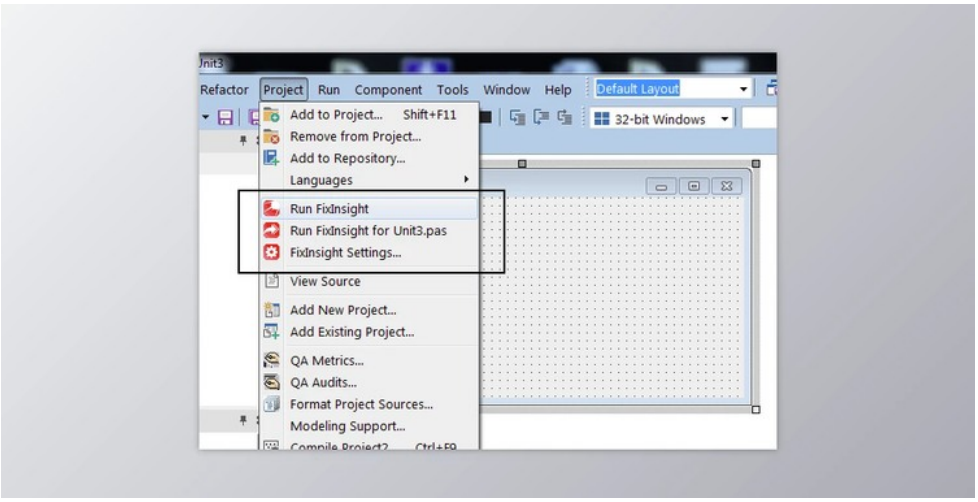

TMS Fix Insight is considered to be a code evaluation tool present for the programmers of the Delphi that is capable of finding problems in the source code of the Delphi as well. It is considered to be a code analysis tool for the process of dividing as well as the location of the problems along with the application of the Delphi. TMS Fix Insight is basically a static and a list of a code which can be incorporated in the environment of the Delphi once it is set up as an extension by the user and the messages are capable of being shown in a windows that are recognizable for the user.

TMS FixInsight Pro Great Features:

It has the following features and attributes that are stated as below such as:

- It has the capability to identify the potential errors as well as the oddities that are available for the user and developer.
- It has the capability to produce a list of warnings whenever there is an issue found for the user.
- It can check the user code for the process of coding and the convention compliance.
- Excluding the specific units from the analysis by the process of entering the names in the setting window can happen.
- It has the ability to suppress the warnings that are basically particular in nature.

The benefits of the TMS Fix Insight

It has the following benefits that are stated as below:

- It has the ability to reduce the number of the bags in the development stage as early as possible.
- The reduction of the overall cost of the development as well as the maintenance along with the support process is available.
- It has the ability to improve the application reliability as well as its quality for the user.

所有软件资源 100%安全 已检测 无病毒 无篡改
去预览

标签

Delphi Components VCL