Code Tester for Oracle v4.2.31.2936 for Win x64 & x86

2025-01-29 13:27:47

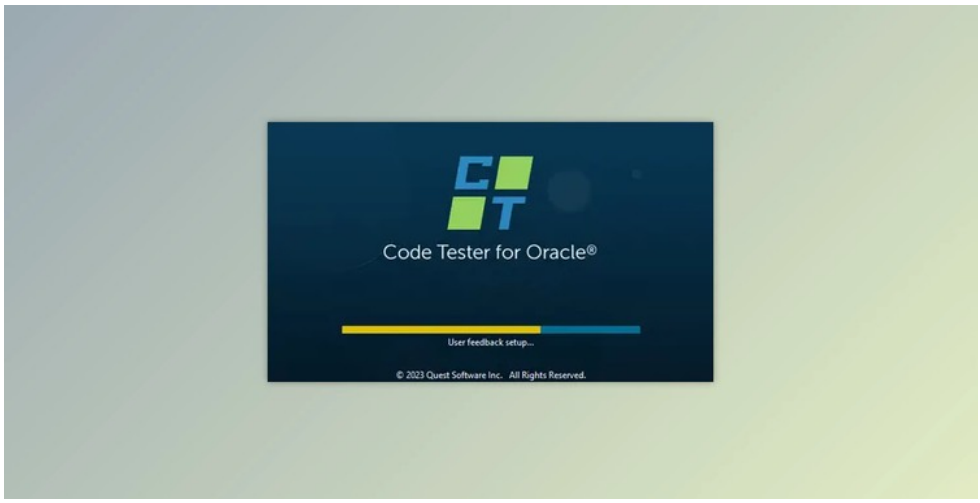

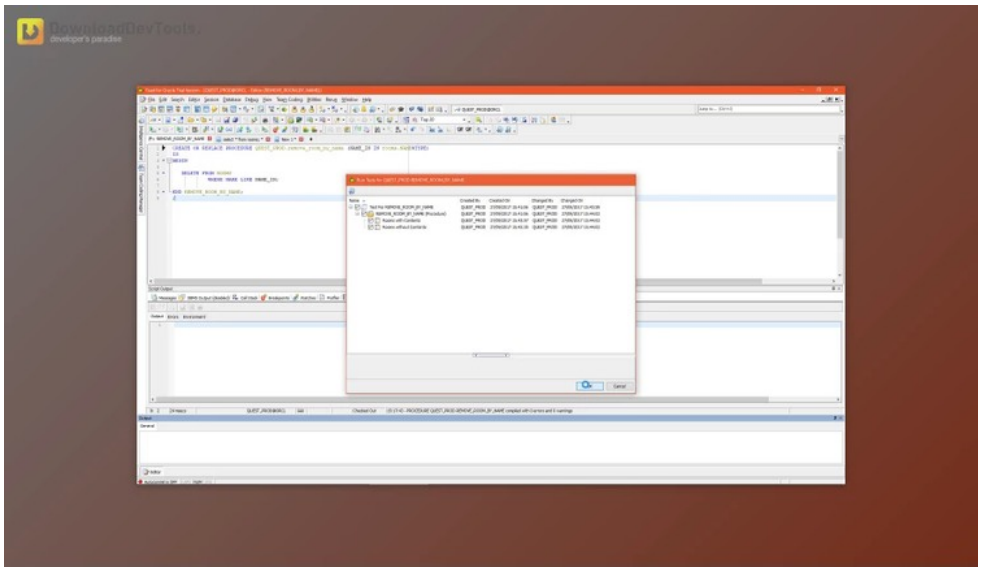

is a user-friendly tool designed to make testing Oracle® PL/SQL code simpler and more efficient. It addresses common challenges in software development, such as writing extensive test code and keeping it up to date as the application code changes. This is especially useful in today's fast-paced software environments, where agile and DevOps practices are key, requiring continuous updates and seamless automation to ensure successful software deployments.

The tool offers a straightforward graphical interface that makes setting up, managing, and running tests easy. It's built to fit smoothly into automated build processes. It is capable of performing in-depth regression testing to verify the correctness of software after updates, thus helping to maintain high standards of quality and reliability in software releases.

Key Features of **Code Tester for Oracle**:

1. Easy Test Setup: Quickly define and generate the necessary test scripts using a simple graphical interface.
2. Automation Compatibility: Seamlessly integrates with automated build systems, allowing for continuous testing as part of the development cycle.
3. Regression Testing: Supports the creation of detailed tests that help verify that updated code still performs as expected, ensuring consistency and reliability.
4. Bug and Error Detection: Efficiently identifies and helps resolve costly bugs and functional discrepancies before software goes live.
5. User-Friendly Interface: Offers an intuitive interface that eases the testing process for developers at all skill levels.

版本列表

Code Tester for Oracle v4.2.31.2936 for Win x64

Code Tester for Oracle v4.2.31.2936 for Win x86

所有软件资源 100%安全 已检测 无病毒 无篡改
去预览

标签

Tools Database