BPM.NET v2.0 for Visual Studio 2010-2019

2024-12-29 12:35:08

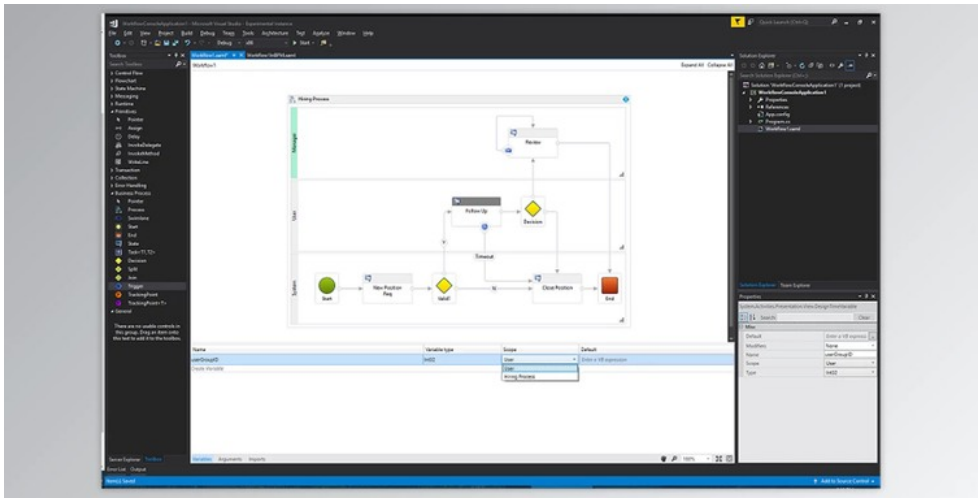

The BPM.NET to Get Visual Studio is a Visual Studio extension to Windows Workflow. The tool's objective would be to provide the capability of Business Process Management on the .net system by leveraging the ability of windows workflow. This item may be employed to operate with the BPM.NET Designer tool to pay for the entire life cycle of business process authoring.
The BPM.NET for Visual Studio is completely constructed together with WindowsWorkflow 4 and harmonious with all the features supplied by Standard WindowsWorkflow and Visual Studio, for example, Source Control, Debugging, TrackingParticipants, WCF and Workflow Sql Instance Store, etc.
(when there's a problem when falling the Procedure activity to the workflow developer, this may be potentially a result of the upgrade/downgrade of BPM.NET expansion. Please try to perform a toolbox reset by directly clicking on the toolbox in visual studio)

BPM.NET for Visual Studio Great Features:

The BPM.NET Suite is made for Microsoft Windows Workflow 4.0+. The tool's objective would be to provide the ability of Business Process Control for .net system by harnessing the power of windows workflow.

The motor of the BPM.NET package is fully constructed on top of Windows Workflow 4+ and harmonious with all the features supplied by Standard Windows Workflow along with Visual Studio, for example, Source Control, Debugging, Tracking Participants, WCF and Workflow Sql Instance Store, etc.

Since BPM.NET rigorously follows the standard of Windows Workflow, it may be seamlessly made and hosted in IIS and AppFabric. Sample source codes are also available below the commercial permit to reveal IIS automobile deployment using Microsoft Internet Deploy and RESTful support utilizing WCF REST.

A BPM.NET Designer is a standalone tool in the BPM.NET package that helps to provide a BPM authoring tool to the users. The developer also provides features like Execution, Tracking, and External Assembly Referencing, etc. The company users could export the defined procedure to the programmers who can utilize the BPM.NET to get Visual Studio to keep the development.

If you're a Windows Workflow programmer, then you'd find it's exceedingly simple to migrate by a Flowchart workflow or some other windows workflow into a BPM workflow. We've got samples to demonstrate how easy and great it is! We're employing the Hiring Procedure as our merchandise sample that Microsoft officially supplies.

Although human interactions may be from the body component of Condition action with GET activity, the Task action is better since it provides tons of features from the box and the best functionality.
BPM.NET includes APIs to recover Tasks in the case store with different search criteria.
To submit the job back to the procedure, BPM.NET supplies a customized WorkflowHostingEndpoint known as BusinessProcessControlEndpoint. The endpoint also supplies other activities like assign a job to a person, assign a job to classes and alter activity as date, etc.

From the Hiring Request sample, you will find just three Tracking Points added to the procedure for monitoring and reporting purposes. They're StartTP, RejectionTP and ApprovalTP. According to the 3 monitoring points in the procedure, it's fairly simple to create process statistic reports like average processing period, count of refused and accepted requests in a time period. Functions may also be constructed to support the company users to own ad hoc reports using the monitoring data in the generic Tracking Point.

版本列表

BPM.NET v2.0 for Visual Studio 2010-2019

所有软件资源 100%安全 已检测 无病毒 无篡改
去预览

标签

Other .Net Components