Janus ASP.NET Server Controls v3.0.0.60

2026-09-06 23:14:20

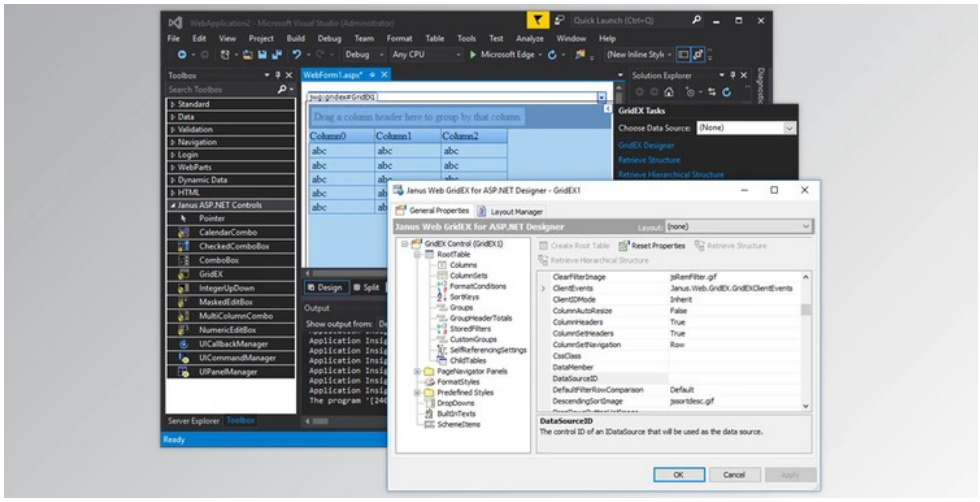

Janus Web ASP.NET Server Controls Suite is a complete toolkit of controls that provides a rich user interface for your ASP.NET apps.Janus Web GridEx, Janus Web UIPanelManager to create professional layouts, Janus UICallbackManager, and Janus Web UICommandManager are just a few controls included in Janus Web GridEx.Janus Web ASP.NET Server Controls V3 now supports the new Microsoft ASP.NET AJAX Framework.

Janus Web ASP.NET Server Controls suite includes Janus Web GridEX Control and Janus Web UIPanelManager. Janus Web UICommandManager is also included.

Janus Web gridEX Control Janus Web gridEX controls flat, hierarchical, and self-referencing data displays. This allows you to create Outlook-style Web user interfaces and reduce development and maintenance times.You can display, edit, group, filter, and manipulate your data with an extensive object model that includes several stand-alone editors such as the Multi-column Combo and Calendar Combo.

Janus ASP.NET Server Features Great Features

- Janus Web GridEX control for.NET can be used to link to any table in a database or any other data source that supports IEnumerable interfaces.
- When it is bound to any interface, Janus Web GridEX Control For.NET does not harm. It doesn't sacrifice any sort, group, or filter capabilities.
- Automatic Outlook Style Grouping and Sorting with unlimited columns
- There are several editors built into the control: CheckBox, MaskEdit, CheckBox, and Calendar DropDown.
- Combo EditType allows for multiple columns and has "Type ahead" functionality.
- This control has many advanced formatting options that allow the programmer to control how data is displayed.
- Janus Web GridEX Control is now more functional than ever, thanks to FilterConditions. You can create simple or complicated conditions that can be used for filtering, formatting, summarizing, or finding rows that meet the criteria.Gridex Control's new filters are so powerful; you can filter rows from a parent table based on criteria in a child.
- A new MS Access Filter Row is also available in the Control. This allows users to filter data within the control easily.
- FormatConditions can easily be used to create cell and row-level conditional formatting.
- You can automatically page the data from the control, allowing you to display large amounts of information across multiple pages.You can also customize the look of the page navigator by using pre-defined panels.
- Janus Web GridEX.NET now supports binding to hierarchical DataSets and presents master-detail information in the same window.
- Janus Web GridEX for.NET now supports binding to self-referencing hierarchical sources of data.
- Preview Rows are a powerful interface element. You can view one of your data columns beneath each row, just like Microsoft Outlook. However, GridEX ColumnSets allows you to present one record in multiple rows and have columns that span several rows.
- Sometimes, grouping isn't enough. In these cases, you may need to easily see the sum, average, or count for specific columns within a group. With GroupFooters, you can see the footers of collapsed groups, present totals for particular columns in the headers, or use only records that meet the FilterCondition criteria.
- Gridex can also display a total row for each table, which is very useful when working with master-detail relations.

所有软件资源 100%安全 已检测 无病毒 无篡改
去预览

标签

.Net ASP.Net Components

Janus Web UIPanelManager Janus Web UIPanelManager lets you create attractive layouts for your ASP.NET apps using horizontal and vertical tiles.The Janus Web UIPanelManager control also provides advanced navigation options such as Outlook Navigator Bars and Tab Strips, which can be used to enhance the elegance and usability of your application.You can easily change the appearance of the panes by using the built-in format styles.

Janus Web UICommandManager
Janus Web UICommandManager controls provide basic functionality for your ASP.NET apps with a similar look to Office2003.

版本列表

- Janus ASP.NET Server Controls v3.0.0.60
- Janus ASP.NET Server Controls v3.0.0.56

苏ICP备19032038号 Powered by getShopSys