Active Query Builder VCL v1.30.7 (21 Dec 2020) for D10.4 Sydney

2026-09-01 17:16:54

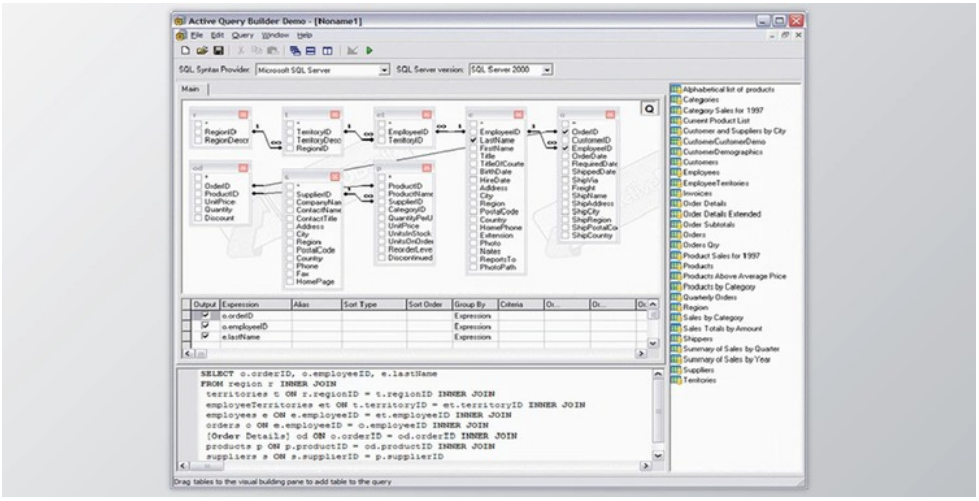

Active Query Builder VCL Edition is considered to be a visual query builder as well at the components sword that has the ability to permit the user and developer in order to construct queries of the SQL along with the Union as a subquery through intuitive interface which is Visual in nature. Active Query Builder VCL Edition basically includes a very powerful SQL parser that permits the user in order to test and at the same time alter the complex queries of the SQL, and it is a genuine two-way query builder so that the user has the ability to combine individual query as well as the construction with the use of the direct query of the SQL as well as the text editing process. Active Query Builder VCL Edition is a query builder component suite, that has the ability to give the user and developer the ability in order to create complex queries of the SQL that contain a union as well as a subquery through a very interactive visual interface. It has a full support for the Oracle, Microsoft SQL server, interbase, MySQL, Informix, and a lot other SQL dialects that can be integrated by the user with the user application by setting of a new properties or even adding few lines of code. It should be noted, that Active Query Builder VCL Edition has the ability to come along with SQL parser that has the capability to handle the queries of the SQL that are contained by the multiple nested joint and other comprehensive points for the syntax of the SQL. Another feature is that it has a graphical engine that permit the user in order to create query that involve Unions, nested joins and finally the sub queries. The interface of the Active Query Builder VCL Edition for Delphi similar to the Microsoft Access or even the SQL Server visual query and the building interface.

Active Query Builder VCL Great Features:

It has the following features and attributes that are stated as below such as:

- It permits the user and developer in order to define the filters for the object database field as well as the column that are given by the query via the handy just like the control.
- It has the ability to change the sorting as well as the calculation of the totals for a given dataset.
- It has the capability to connect to the external databases as well as in order to create SQL query to extract data for the user.
- It permits the user in order to deal with the queries of the SQL and to make a database schema very clear for the end user.
- It has the capability to work along with the database server and has a unique support for dozens of the dialects of SQL.

版本列表

Active Query Builder VCL v1.30.7 (21 Dec 2020) for D10.4 Sydney

所有软件资源 100%安全 已检测 无病毒 无篡改
去预览

标签

Delphi Components VCL