EJ Technologies Install4j v11.0.4 (04 Jun 2025) for Win & macOS & Linux

2025-07-14 10:40:42



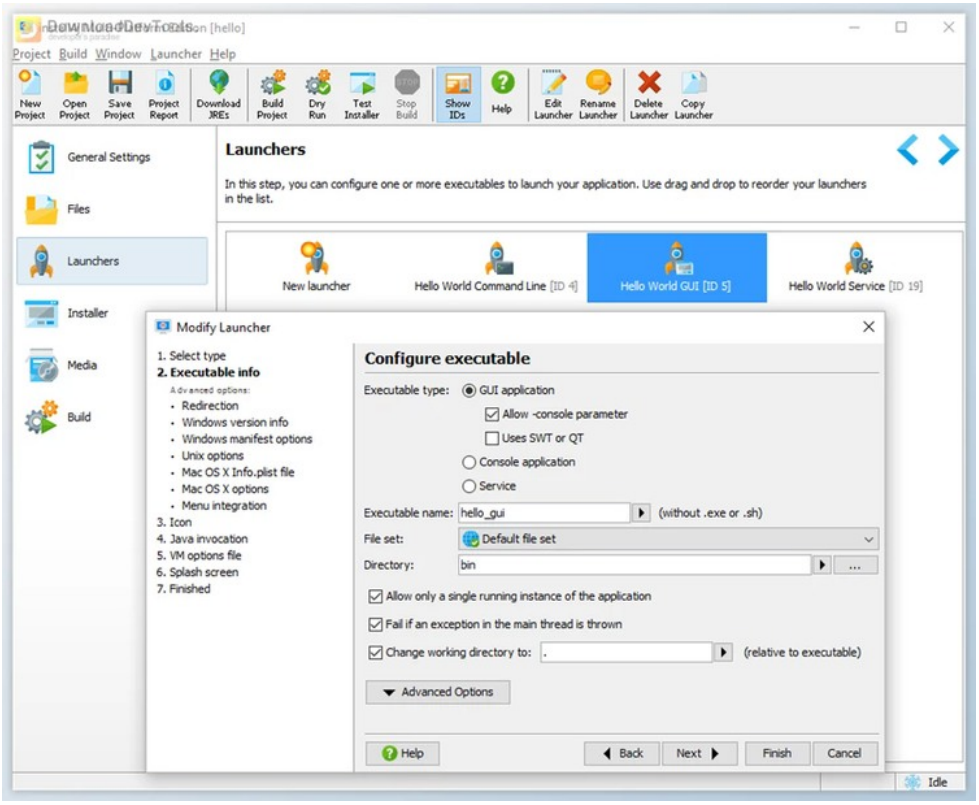

is described to be a very effective multi-platform Java installer as well as a builder that permits the user and developer in order to create a native installer as well as the application launcher for the application of Java. It can offer desktop integration as well as activities for all the platforms that are being supported.

Key Features of **EJ Technologies Install4j** :

1. **Exceptional ease-of-use:** Certain Builders of the installer require that the user becomes an expert in the building installers first. But this is not the case with the install4j. All the configuration processes and steps are intuitive and self-explanatory for the user and developer. It can guide the user naturally through the entire process of gathering the information that is required. The creation of an installer that is capable of working is a matter of minutes. The user has a powerful arsenal of functionality at the user's disposal whenever the user requires it.

2. **Beautiful installers:** The installer is considered to be the first thing that the user sees in the user application. A smooth installation experience process is an important step in the process of creation of a happy user as well as a successful product. Substandard installers can ruin the initial impression, which is very important for the image of the product.

3. **Rich screen as well as action system:** With the help of install4j, the user can configure the screen flow for the installer as well as an installer in any way that the user desires. The actions, in this case, can be attached to every screen, making the install4j a visual programming installer, which is very powerful compared to the traditional builders of

所有软件资源 100%安全 已检测 无病毒 无篡改
去预览

标签

Install Maker Tools

the installer.

4. **Simple creation of the custom screen:** The process of querying the information from the user, which is specific to the user application, does not have to be hard. Along with the programming of the user custom screen, the install4j includes a concept of the form screen that can look good and is very easy to configure. With the help of the powerful variable system, it enables the user in order to use the entered information indifferent to other screens and actions. The process of creating a user interface cannot be easier than this.

5. **Native launcher generation:** The **EJ Technologies Install4j** can generate launchers for the user applications that are very native on each and every supported platform. The window executables are being compiled with the technology, and the scripts are being created for the platforms of Unix, as well as application bundles that are blending in the seamless Mac OS. The launchers can offer a very flexible detection on the market, and they can integrate with other features in the install4j.

6. **Extensive support:** The **EJ Technologies Install4j** can support the user in the localization process of the user installer to multiple existing languages. It can operate many installer languages as well as an easy mechanism to introduce new keys for the user on messages in the installer itself. The user can create a single language or even a multi-language installer capable of detecting the actual language during the run time.

7. **Extensibility:** The install4j is considered to be very extensible. All the predefined components that are located in the install4j are programmed uniquely. It is considered very flexible so that the user can quickly integrate their own cord into the installer or even create an extension that can be reused in multiple projects.

8. **Super cross-platform support:** The process of deploying an application to apply for is considered a complex endeavor. The install4j can ease this burden by different orders of magnitude for the user and developer. The user can define a common installer for the entire project as well as specify the platform information in the media wizard. Even if the user requires the window edition at first, whatever he chooses, install4j can keep all the user options open for the process of targeting multiple platforms.

版本列表

EJ Technologies Install4j MultiPlatform Edition 7.0.12 x64

EJ Technologies Install4j MultiPlatform Edition 7.0.12 x86

EJ Technologies Install4j v10.0.4 (28 Nov 2022) for Win x64

EJ Technologies Install4j v10.0.7 (26 Jan 2024) for macOS

EJ Technologies Install4j v10.0.8 Build 10150 (23 May 2024) for Win x64

EJ Technologies Install4j v10.0.8 Build 10152 (02 June 2024) for Win x64

EJ Technologies Install4j v11.0.1 (28 Oct 2024) for Win x64

EJ Technologies Install4j v11.0.1 (28 Oct 204) for Linux Debian

EJ Technologies Install4j v11.0.1 (28 Oct 204) for Linux Fedora

EJ Technologies Install4j v11.0.1 (28 Oct 204) for Linux x64

EJ Technologies Install4j v11.0.2 (14 Jan 2025) for Win x64

EJ Technologies Install4j v11.0.3 (08 Apr 2025) for Win x64

EJ Technologies Install4j v11.0.4 (04 Jun 2025) for Win x64

苏ICP备19032038号 Powered by getShopSys