SolarWinds Network Performance Monitor (NPM) v12.0.1 & Orion Package v12.1

2025-03-01 20:14:20

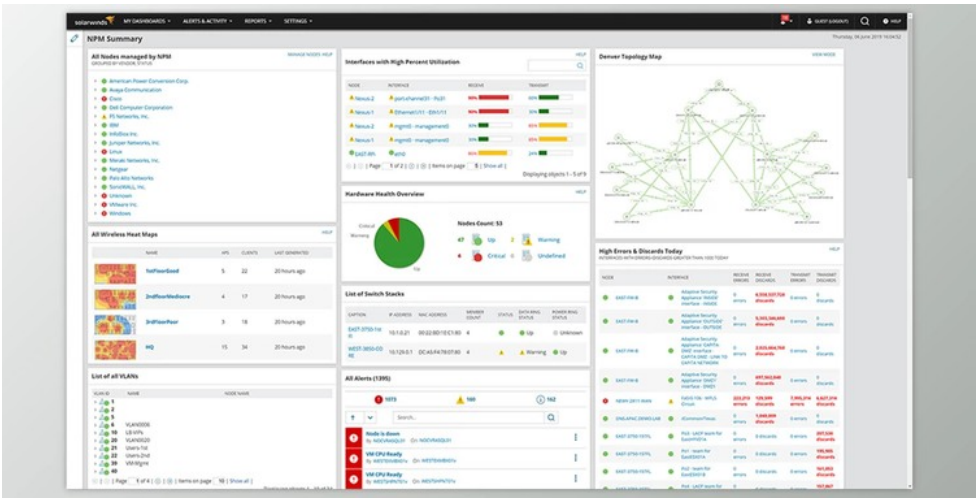

Network Performance MonitorMulti-vendor network tracking which climbs and expands with all the demands of your network.

SolarWinds is among the world's leading manufacturers of IT management program. The organization's **Network Performance Monitor** (**NPM**) is just one of its key items. **This system concentrates on tracking the health of the apparatus connected to a community**. The hardware which SolarWinds NPM keeps a watch includes network equipment, like switches and routers; endpoint devices, such as computers, desktop PCs, and mobile devices; and office equipment, like printers. The continuous monitoring procedure gathers **metrics** that function as **Tracking** tasks.

The NPM carries a dash with detailed controls which could enable you to personalize your views of community information and filter out the events that are reported by the computer system. This is a really flexible system that's acceptable for any size of the system. The NPM is a standalone bundle.

The Orion Platform: SolarWinds generates a variety of infrastructure control systems and all these, such as the Network Performance Manager are composed onto a frequent platform, known as **Orion**. Each one of the Orion-based applications will function in unison if purchased together, because of a range of information interchange points and frequent modules.

Among the toughest and demanding tasks for a network administrator is keeping your eye on your community and tracking its wellbeing, seeing bandwidth utilization, discovering and identifying issues, so many other such activities which need you running around, checking in your own gear, and viewing multiple tracking software.

In addition to this, you also need to keep an eye on statistics and reports for future reference.

Many tools exist that enable you to look after a few of those different tasks, including bandwidth tracking, device detection, or system device health tracking.

With Network Performance Monitor 12 out of SolarWinds, you do not need to stay on top of multiple different applications, nor the licensing and subscription charges which include them, and that, when installed, may cost a substantial sum of money.

Network Performance Monitor 12, one of our treasured comprehensive network monitoring software, has got the network tracking capabilities which revolutionize the manner system admins and techs can envision, monitor, intercept, and map their social networks.

版本列表

- Solarwinds Network Performance Monitor (NPM) v12.0.1
- Solarwinds Orion Package v12.1
- Solarwinds Orion Package v12.1Only

所有软件资源 100%安全 已检测 无病毒 无篡改
去预览
标签
Applications Tools