Dart PowerTCP Sockets for .NET v6.1.0

2025-01-04 21:40:41

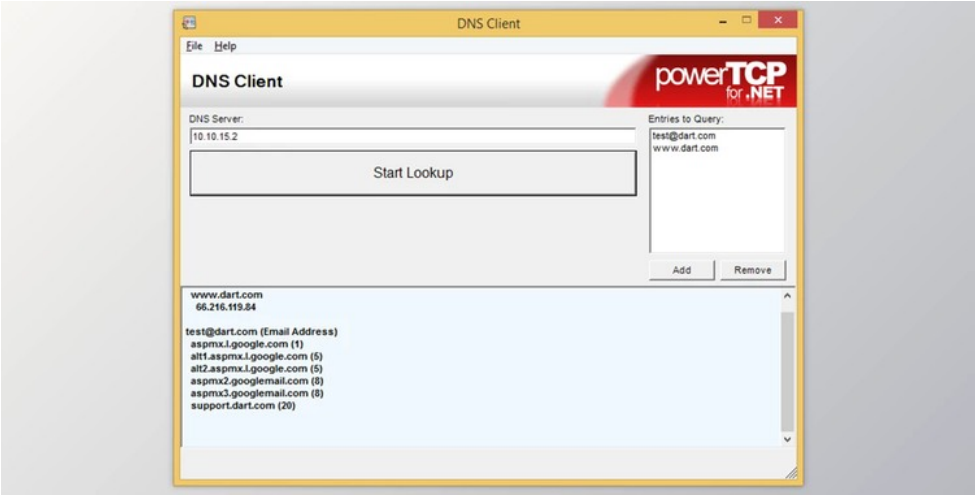

PowerTCP Sockets for .NET is considered to be an improved collection of the sockets, controllers as well as a recent designed API which is intuitive and very simple for the user to use. The new design has the capability to boast the model view controller, as well as a structure so that the user can localize the protocol works as well as the preference to a model course which is reusable in nature. The library basically requires fewer resources and can provide better flexibility to its users, elicit code which is very simple to reuse as well as preserve and it is backed by the technical support which is available in the business. It should be noted that PowerTCP Sockets for .NET basically comprises a very easy to use element of TCP as well as UDP, and permits the user in order to produce internet client application along with a couple of lines of code at the same time a very convenient event. The ping verification component enables the server verification process with the use of the ICMP, UDP, TCP, and the trace of the component has the ability to conduct an asynchronous trace route for the reaction to be fast. The DNS component is not determined by the services of the OS, and permits for the development of any server of DNS. The advanced segmented stream technology permits the user for the information, in order to be opened up to a particular delimiter for a length which is fixed, and it is considered to be perfect for the building of the custom protocol that are TCP based. It should be noted that, PowerTCP Sockets for .NET is considered to be an improved collection of the socket controllers, as well as an intuitive which is very simple to be used. To be concluded, the package of the network communication courses for the server program as well as the generation of the client is available which includes a very high performance server that has the capability to support SSL, IPv6, and a few more encryptions.

Dart PowerTCP Sockets for .NET Great Features:

It has the following features and attributes that are stated as below such as:

- It has the capability to secure the layer of the socket securely.
- It has the ability to support the features of the .NET 2.0 which includes the certification of X509, IPv6.
- There is a support for the task of the .NET 4.0 asynchronous, for the TCP as well as UPD.
- The transport layer security is available.
- It is a powerful as well as scalable server control.

版本列表

Dart PowerTCP Sockets for .NET v6.1.0

所有软件资源 100%安全 已检测 无病毒 无篡改
去预览

标签

.Net Components Other