Acronis Backup Advanced v11.7.50230 + BootCD

2025-04-17 01:19:48

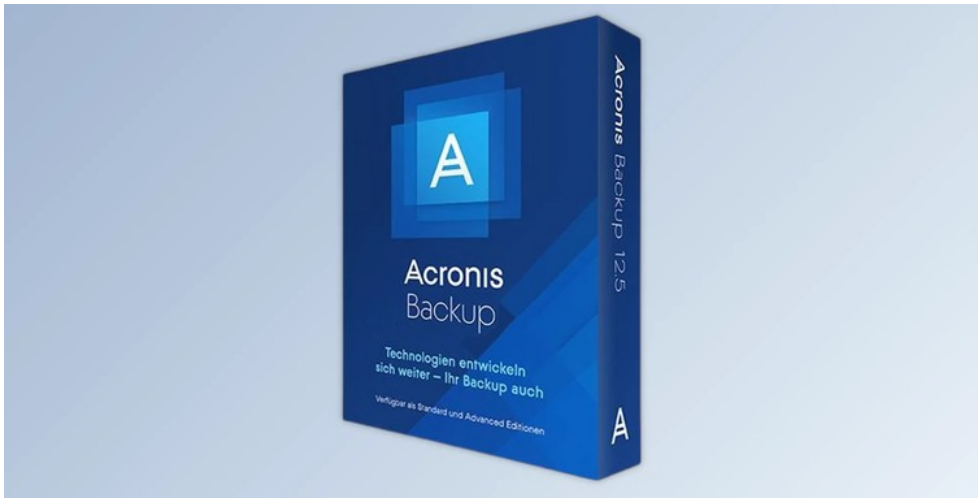

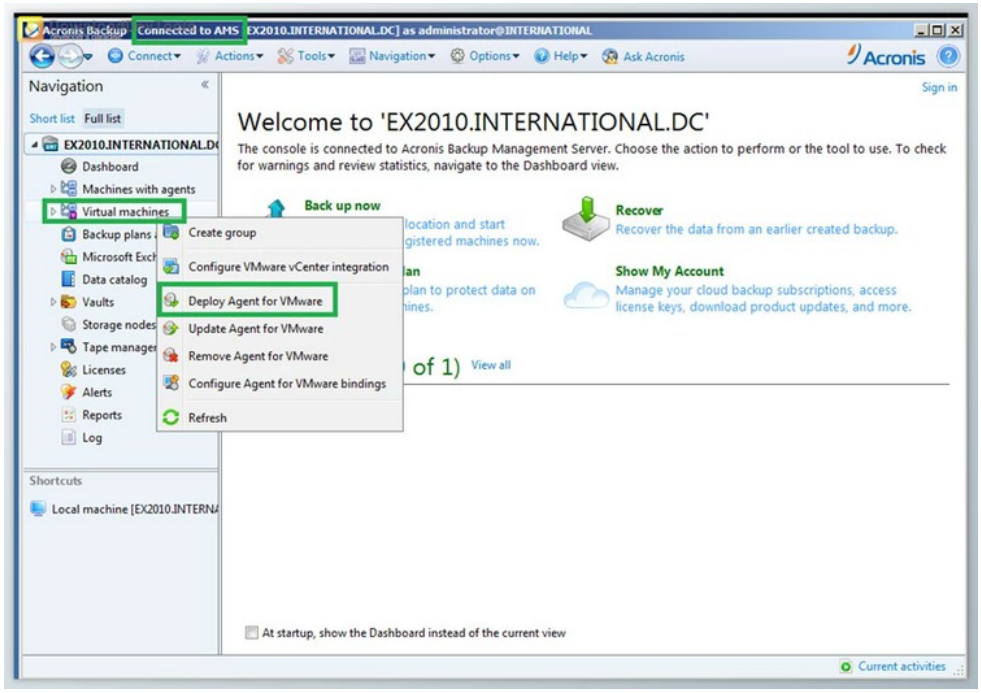

Acronis Backup Advanced revolutionizes backup and restore operations, making them accessible to a broad audience compared to the past, when these tasks were confined to seasoned professionals. Almost anyone can effortlessly perform full system backups with just a few clicks, benefiting from the added security of storing data in the cloud. The application's user-friendly interface and advanced security features contribute to a seamless experience for users of varying technical expertise.

One of 's standout features is its automated backup capability facilitated by a built-in scheduler. Users can easily plan and execute recurring backups on specific days, ensuring the continuous protection of their system. The Wake-On-Lan feature further enhances flexibility, allowing scheduled tasks to proceed even when the system is turned off, adding a layer of convenience for users.

Acronis Backup Advanced offers an efficient solution if an operating system is compromised by viruses or malware. The application enables users to restore their systems to a stable state using captured image files, a process that is both quick and requires minimal effort. The file and application recovery wizard also simplifies handling crashed programs and corrupted documents, providing users with a comprehensive backup and recovery solution.

Key Features of **Acronis Backup Advanced**:

1. **Effortless System Backups:Acronis Backup Advanced** allows users, regardless of their technical expertise, to perform full system backups with just a few mouse clicks. The intuitive interface makes the backup process accessible to a broad audience.
2. **Cloud Storage Integration:** Users can store their backup data securely in the cloud, benefiting from advanced security solutions. This ensures that valuable data is protected off-site, reducing the risk of data loss in case of on-premises issues.

所有软件资源 100%安全 已检测 无病毒 无篡改
去预览

标签

Tools Applications

3. **Automated Backup Scheduling:** The built-in scheduler enables automated backups, allowing users to plan and execute recurring backup tasks on specific days. This feature ensures continuous protection of the system without requiring manual intervention.
4. **Wake-On-Lan Capability:** The Wake-On-Lan feature enhances flexibility by enabling the execution of scheduled backup tasks even when the system is turned off. This feature adds convenience for users who may not have their systems running at all times.
5. **Efficient System Restoration:** In case of system damage from viruses or malware, Acronis Backup Advanced provides an efficient solution. Users can restore their machines to a previous, stable state using captured image files, a process that is quick and requires minimal effort.
6. **File and Application Recovery Wizard:** The application includes a recovery wizard for handling crashed programs and corrupted documents. This feature streamlines the recovery process, providing a comprehensive solution for users dealing with software and file-related issues.

版本列表

Acronis Backup Advanced v11.7.50230

Acronis Backup Advanced v11.7.50230 BootCD

苏ICP备19032038号 Powered by getShopSys