CodeCharge Studio v5.1.1.18992 Retail s

2025-01-06 23:26:18

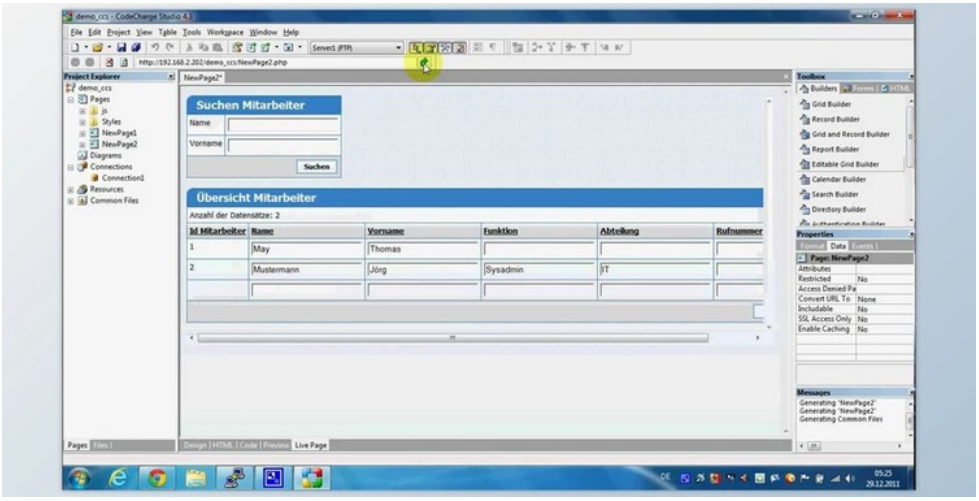

CodeCharge Studio is the leading and most effective solution for visually creating database-driven Web applications with minimal programming. The support for virtually all databases, web servers, and web technologies makes CodeCharge Studio one of a kind. It's a complete solution available for Web development.

Whether you are a legacy developer, MS Access programmer, or experienced Web engineer, you can use CodeCharge Studio to rapidly develop anything from simple database-driven Internet applications to elaborate e-business alternatives.

The included Program Builder instantly converts your database (MS Access, MS SQL, MySQL, Oracle, etc.) to a working Web application using login-protected user access to database search, list, view, and update purposes.

CodeCharge Studio provides the rate of code generation integrated with a full-featured, powerful IDE. You can quickly create dynamic, bug-free sites in PHP, ASP, JSP, Perl, ColdFusion, ASP.NET. Then edit and personalize your software utilizing the Studio's powerful code editors.

What is more, you may use any HTML editor to alter the HTML+CSS Website layouts made by CodeCharge Studio.

Whether you are creating data-driven interactive Internet sites or business web and Intranet systems, CodeCharge Studio supplies the quickest way to construct your software with support for almost all databases, web servers, and internet technologies. With new features such as AJAX, Web Reporting, Flash Charts, Menu Builder, Online Calendar, and Gallery Builders, it is now simple to exploit the Internet's Entire power.

CodeCharge Studio Great Features:

Immediately build web applications by creating powerful, scalable programming language in ASP.NET (C#), ASP, PHP, Java Servlets, JSP, ColdFusion, and Perl.

Convert any database into a Web application in just a couple of minutes.

Transform yourself into an internet guru using our strong development environment for fast-developing innovative Internet applications.

Customize and improve some of the examples contained with CodeCharge:

- Community Portal
- Online Store
- Task Management System
- Employee Directory
- Bug Tracker Forum / Message Board

The Program Builder is possibly the most innovative internet development automation tool available to web developers. With only a couple of clicks, users can produce complex database-enabled Web programs with dozens-or even hundreds-of webpages for information management and management.

The Data Dictionary may be used to specify properties of controllers that are utilized by the kind builders. In this manner, you can reuse property preferences and decrease the quantity of customization you employ to the contractors' types.
The Data Dictionary may also be used to look at the database catalog, alter properties of the types created, and also export or import data dictionaries you have defined.

CodeCharge Studio is set up using lots of built-in layouts it is possible to use, however you could also create and add fresh layouts templates using Artisteer.

所有软件资源 100%安全 已检测 无病毒 无篡改
去预览

标签

Tools Applications

Web reporting performance at CodeCharge Studio provides a excellent method to print or present information in detailed and searchable formats, together with mechanically calculated fields.

The Calendar component outputs information in monthly calendar format, best suited to presenting date-specific info, like events, tasks, birthdays, etc..

The easiest and most convenient method of creating froms for edit Master/Detail document would be to utilize the Master/Detail Builder.

Master pages permit you to make a consistent design and styling for those pages on your program. Master pages are significant since you can design the formatting and layout of different content sections in 1 page, then employ the same styling to different content pages on your web project rather than designing every page individually. When users request that the articles pages, the pages have been merged using a master page to make output that unites their master page's design using the content in the articles page.

Develop Ajax-enabled software through a set of Ajax features, services and contractors.

Gallery Builder generates an Internet based picture gallery as part of your program. The consequent gallery displays pictures in a flat grid-like format.

Menu Builder gives a visual way of designing and such menus inside Web pages.

Flash Chart Builder provides a visual way of designing and incorporating Flash graphs inside a Web page. The Flash Chart component retrieves data in the database in run-time and presents it as a visual chart.

Unit Builders are key components of CodeCharge Studio and assist users build Web pages from several elements like Grid, Editable Grid, Record, Directory, Login, or Lookup. A Builder is a lively wizard that produces the right element on the page by letting the programmer define the database and fields utilized to display, validate, or take data.

CodeCharge Studio designs are manufactured of cascading style sheet (CSS) definition document (.css) and accompanying images. Styles specify fonts, colors, buttons, images, spacing and other design formatting characteristics. Styles are applied directly to the HTML tags on the page. The Style Builder is a utility included with CodeCharge Studio and employed for producing and changing styles visually.

Programmers can quickly pick tables and stored procedures or habit SQL as the information source to their data-aware types. A Visual Query Builder is supplied for visual generation of SQL statements.

CodeCharge Studio extends the excess mile in protecting generated Web programs by applying extra security features that prevent users from modifying types and submitting invalid data to the host. CodeCharge Studio enables developers to specify safe role-based access to every page or kind.

Several websites have to be accommodated to some local or worldwide market by internationalizing and localizing them. CodeCharge Studio fully supports Website internationalization (I18N) and localization (L10N).

The Editable Grid element enables the editing of multiple files concurrently. It allows to make order processing, stock management, shopping cart, or another ERP-type system whose essential operation includes the manipulation of multiple documents.

The Directory component eases the creation of a Yahoo style Directory or Index. The Directory is composed of a hierarchy of classified listings that the user can browse through. This produces the Directory component particularly helpful when generating Web portals in which information is supplied taxonomically.

The practice of transferring documents in the end users system to the host can now be achieved using the File Upload component. This element generates the essential code to allow an end user to pick files from their server and submit the documents to upload them into the server.

Strong third-party rich text editing (WYSIWYG) support. CCS includes the FCKEditor part from the Toolbox and may be utilized instead of TextArea control.

The listbox component was enhanced to permit the end user to choose multiple values inside the listbox, unlike in previous models where only 1 value could be chosen. The Multi-Select listbox can consequently be utilized in database tables using one-to-many connections.

CodeCharge Studio combines visual interface layout tools using an integrated development environment (IDE) to allow developers to create sophisticated and powerful web applications in record time. CodeCharge Studio features strong HTML and code editors, an HTML design element, project explorer, land browser, dockable tool windows, and several other features needed by professional developers.

Source Control integration is among those newest CodeCharge Studio 3 attributes which makes collaborative site development a breeze. Integration with popular Software Configuration Management packs makes CodeCharge Studio 3 specialist IDE for groups working on big web systems.

CodeCharge Studio can create programming language from C# and VB. Web (ASP.NET), VBScript (ASP), ColdFusion, Java (Servlets or JSP), PHP, and PERL. Considering that the job model is saved in XML format, the programming language could be altered at any moment and the same project could be invisibly in various programming languages.

Make most internet standards and conform to government demands by constructing XHTML and Section 508 compliant Internet applications.

CodeCharge Studio has an open design and is completely extensible. The Majority of the operation is employed as HTML, JavaScript, XML, and XSL. Users can customize just about any portion of the built-in operation or create their own parts, like Builders, Components, Actions, and Designs. Ultimately, users will have the ability to acquire exactly the CodeCharge SDK and create their particular code generation templates.

CodeCharge Studio supports multiple database connections to permit Web applications to use several information sources, by way of instance, to validate user accessibility against an external user database.

Boost user experience by enabling your clients to bypass the login display during subsequent visits. The user info is kept safely as an encrypted cookie cutter.

Web pages created with CodeCharge Studio may be opened using any web editor, simply opening the HTML files stored by CodeCharge Studio on the disc, or from right-clicking on a webpage inside the CodeCharge Studio IDE and picking Open Externally. Following a page is altered and saved, it's automatically available back inside CodeCharge Studio.

Protect critical user information by keeping it in an encrypted format. With the new password security attribute you will have less concerns when planning and keeping secure system structure.

CodeCharge Studio includes ten examples and templates of pre-built web software that could serve as launching points for your own applications. These programs are prepared for personalization and adaptation for all organizational requirements.

Builder output may be customized using bootable HTML templates.

Software made with CodeCharge Studio can be readily extended with the addition of custom code or using any of these predefined Tasks. Actions are user-definable code elements that are added into occasions. Many activities are given the item, while other actions can be made by users and shared with others. Internally, actions include XML and XSL code which could be readily customized.

CodeCharge Studio users create web applications by linking to a database and setting data-aware forms and elements on a webpage. Throughout the webpage layout process, the representation of this undertaking and all its pages is stored in XML format and HTML code which comprises the webpage layout.

Several sample databases and software are supplied with the supply that will assist you begin using CodeCharge Studio.

The CodeCharge Studio example package comes in the kind of a CodeCharge Studio project in that there are unique sub-projects which execute various programming methods.

The panel element produces a container for controlling the visibility of a couple of elements or HTML snippets within an application. A panel element can comprise any CodeCharge Studio elements of a form which are encouraged by this form.

Caching methods permit previously served webpages to be kept on the host, such as in the database. This is a powerful feature that can really enhance your server's functionality by saving and reusing the representation of a live webpage rather than implementing the code and SQL statements through every page request.

The AutoComplete functionality offers quick access to legitimate member functions or factors, including international factors, through the Members listing. Choosing a member from the list inserts it in your code.

CodeCharge Studio 5 may save publishing preferences for many servers used during internet creation and for publishing the program. The most typical situation is that you're testing your program locally and after passing the evaluations, the files are uploaded into your production server.

Improved Preview Mode displaying Include Pages, Translations, Master Pages, Live Data from Database, etc. without publishing to host.

The site diagram attribute enables the programmer to visually represent their pages inside the website and reveal how they are all connected.

CodeCharge Studio supports many existing databases through JET and ODBC to establish the design-time connection. The server-side connection could be made with JET, ODBC, JDBC, ADO, DBI and PHPLib to connect with databases throughout run-time.

JScript Date Picker, Slider, Numeric Up Down, Interactive Search, Dialog Panel, etc..

版本列表

CodeCharge Studio v5.1.1.18992 Retail s