ImageEn v12.0.0 for Delphi 5-12 Athens Full Source + IEVision v7.0.0 Retail

2025-09-28 11:05:19



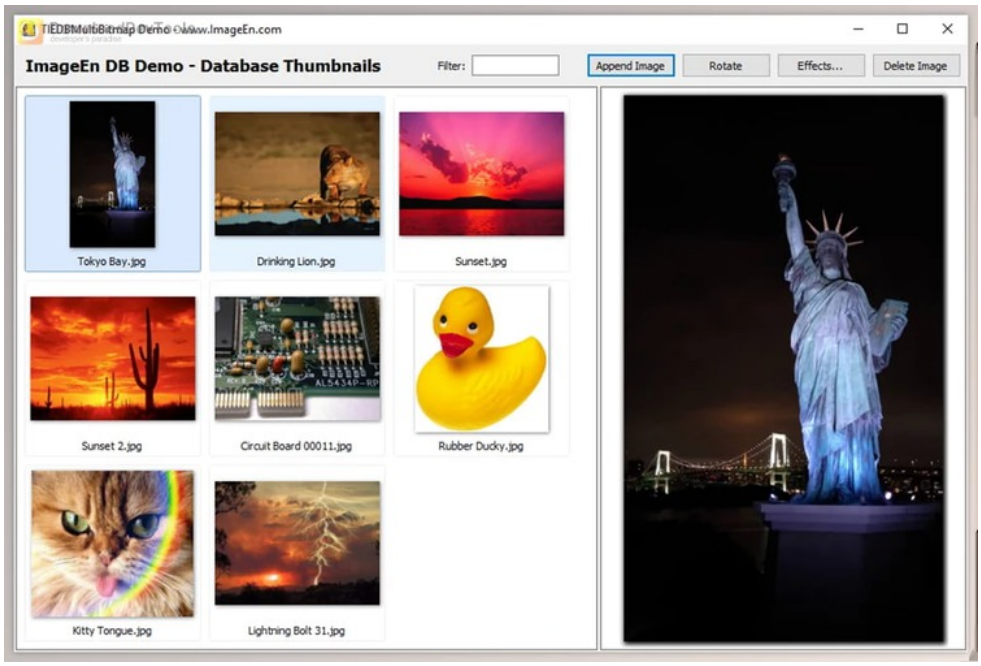

所有软件资源 100%安全
已检测 无病毒 无篡改
去预览

标签

VCL Delphi Components

ImageEn is a versatile and comprehensive component suite tailored for the rapid development of robust multimedia applications. Crafted in pure VCL code for Delphi and C++Builder, with an additional option for .NET, **ImageEn** empowers developers to effortlessly incorporate image editing, display, and analysis functionalities into their software solutions. Utilized by thousands of software developers, **ImageEn** facilitates the seamless integration of powerful multimedia features, enhancing the capabilities of diverse applications.

With compatibility spanning across various versions of Delphi and C++Builder, as well as .NET 2.0 and newer, offers extensive support for file operations, including manipulation of common image formats, lossless JPEG rotation and cropping, and extraction of digital camera (EXIF) and Adobe XMP metadata. It enables asynchronous loading and saving, supports alpha channels in various file formats, and integrates seamlessly with Color Management Systems for precise colour handling.

ImageEn's rich array of features extends to image display, editing, and processing functionalities. From interactive adjustment of perspective distortion to comprehensive painting tools and smart erase capabilities, **ImageEn** provides intuitive tools for image manipulation. Its support for layer editing, vector shapes, and advanced effects chain empowers developers to create dynamic and visually stunning multimedia applications easily. Additionally, **ImageEn** boasts advanced add-ons like IEVision, offering features such as OCR, barcode recognition, facial detection, and more, enhancing its capabilities for advanced image processing tasks.

Key Features of **ImageEn** :

1. Extensive component suite for image editing, display, and analysis
2. Compatible with Delphi and C++Builder 5 - 7, 2005 - 2010, XE - XE8, 10, 11, 12, and .NET 2.0 or newer
3. Support for all common image formats and lossless JPEG rotation and cropping

4. Loading and saving of digital camera (EXIF) and Adobe XMP fields
5. Camera Raw image support with access to internal thumbnails and other data fields
6. Support for alpha channel in GIF, TIFF, PNG, ICO, CUR, TGA, PSD files
7. Asynchronous loading and saving, Color Management Systems integration
8. Load images directly from the internet using HTTP/FTP protocols
9. Encryption and decryption using a 128-bit key
10. Support for additional formats like HEIF, WebP, JBIG, etc., via plug-ins
11. Image display with automatic To-Fit or real-time zoom, image transition effects
12. Measurement tools for lines, angles, perimeters, and areas
13. Image editing tools, including crop, rotation, perspective adjustment, and painting tools
14. Colour adjustment features, image resizing with quality filters
15. Effects chain for batch processing, chroma key background removal
16. Layer editing support with vector shapes, text, angles, shapes, poly-lines
17. Thumbnail display with customization options and support for multiple file types
18. Image acquisition from scanners, cameras, and portable devices
19. Direct video capture and saving using DirectShow and Microsoft Media Foundation
20. Adobe PDF viewing and manipulation with text selection, form field editing, and more
21. Over 400 actions for common ImageEn functions, data-aware versions of components for database integration
22. Fully customizable toolbar components and popup menus
23. Multilingual support with 25 languages
24. Printing of single images and sheets of multiple images with print preview support
25. IEVision add-on for advanced features like OCR, facial recognition, barcode recognition, and more

---

版本列表

ImageEN 5.1.1 Full Source D5-XE x86 XE2-XE7 x86-x64

ImageEn for ActiveX v.4.1.1.87

ImageEn v10.2.0 Build 38258 for Delphi 7-D11 Alexandria + IEVision v5.4.2 Full Source

ImageEn v10.2.0 for Delphi 5-12 Athens Full Source

ImageEn v12.0.0 for Delphi 5-12 Athens Full Source + IEVision v7.0.0 Retail

ImageEn v12.0.0 for Delphi 5-13 Florence Full Source

ImageEn v4.1.4 for XE6

ImageEn v5.2.0 for D5-XE10.2 Tokyo Full Source

ImageEn v6.2.1 Retail DCU for D7-XE10.1

ImageEn v8.3.0

ImageEn v8.5.0 (21 Apr 2019) for D7-D10.3 Rio

ImageEn v8.6 with IEVision v5.1for D10-D10.3 Rio

ImageEn v8.6.0 (10 Jun 2019) for XE2-D10.3 Rio + IEVision v5.1.0

ImageEn v8.6.0 with IEVisionfor XE2-XE8

ImageEN v9.1.1 for RAD10.4 Sydney (only DCU-BPL)

ImageEn v9.2.0 for D10.4 Sydney IEVision v5.3.0

ImageEn v9.2.5 for D10.4 Sydney & IEVision v5.4.0

ImageEn v9.2.6 for D10.4 Sydney & IEVision v5.4.0

ImageEn v9.3.1 for D7-D10.4 Sydney + IEVision v5.4.2

苏ICP备19032038号 Powered by getShopSys