PSoft Barcode Studio v5.6 for Delphi XE4-12 Athens Full Source

2026-10-14 13:23:57

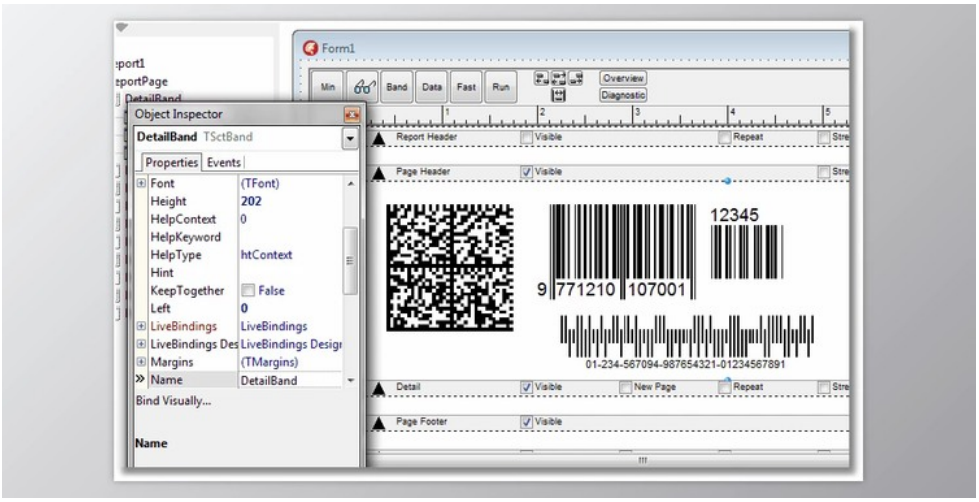

Components include layout, publication, and export of linear, stacked, postal, and matrix barcode symbologies in Borland/CodeGear/Embarcadero RAD Studio (Delphi & C++Builder). The developer can draw barcode pictures on the TCanvas, picture printer, file, or utilize a favorite file tool.

Enable you to make your barcode. About 50 barcode symbologies, such as terminal, postal, piled PDF417, and higher capability 2D symbologies, are supported. DataMatrix and QR Code Supported are 32/64 bit Delphi/C++ Builder, all of the variants from Delphi 7 into Delphi 12 Athens. 64bit is supported just for 64bit compilers...

PSoft Barcode Studio Great Features:

- TpsBarcodeComponent - non-visual variant recorder, great for the export repository to picture files or direct printing barcode without visual port
- TpsBarcode is a visual model of a barcode. You can view the barcode on display, place all possessions, publish, export, etc.
- For every report engine, two elements: one for immediate printing and one with any data source link
- Barcode editor can run in source code or layout style with a double click or right-click from the popup menu. Here, it is possible to set all editor facets comprised of links to our internet pages with innovative information about all supported barcode symbologies.
- List/Combo boxes for simple pick barcode symbology
- Complete Delphi/C++ Builder source code
- Free email service
- All of the Upcoming upgrades are free
- After enrollment in our email list, you can receive information about updates.

版本列表

PSoft Barcode Studio v5.6 for XE4-D10.4 Sydney Full Source

PSoft Barcode Studio v5.6 for Delphi XE4-12 Athens Full Source

所有软件资源 100%安全 已检测 无病毒 无篡改
去预览

标签

VCL Delphi Components