SQL Backup Master v8.5.1120 (02 Jul 2026) All Edition

2026-07-13 20:29:35



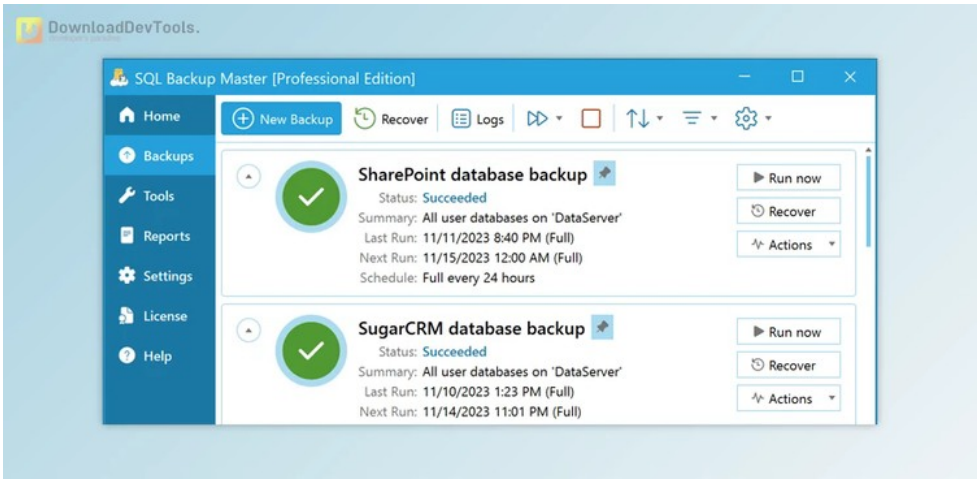

SQL Backup Master offers a straightforward and free solution for easy, reliable off-site backups of SQL Server databases. This user-friendly software allows users to back up their databases to various cloud storage services, including Dropbox, OneDrive, Amazon S3, Microsoft Azure, and Google Drive. It also supports backups to FTP servers, local or network folders, and storage devices. With compression, encryption, scheduling, recovery options, and notification services, **SQL Backup Master** simplifies the backup process, ensuring data protection without complexity or cost.

provides essential features such as full, differential, and transaction log backup support. Users can easily schedule backup jobs, receiving notifications through email, desktop alerts, or webhooks. The software allows backups to local or network folders, FTP servers, and popular cloud storage services, leveraging the advantages of modern cloud storage for enhanced availability, reliability, scalability, and cost-effectiveness. **SQL Backup Master** runs seamlessly in the background as a system service, offering a powerful yet intuitive backup logging and log viewer, along with features like data compression, encryption, and automatic purging of older backups. With its ability to execute custom SQL and batch scripts before and after backups, **SQL Backup Master** provides a comprehensive solution for SQL Server database backups.

Key Features of **SQL Backup Master**:

1. Back up SQL Server databases to cloud storage services like Dropbox, OneDrive, Amazon S3, Microsoft Azure,
2. Google Cloud Storage, etc.
3. Backup options to FTP servers, local/network folders, and attached storage devices.
4. Cost-effective SQL Server backup software with compression and encryption features.
5. Support for full, differential, and transaction log backups.
6. Simple yet powerful backup job scheduling.
7. Notification services through email, desktop alerts, and webhooks.
8. Diverse storage options, including local folders, network folders, and attached storage devices.
9. FTP server support with FTP, SFTP, and FTPS capabilities.

所有软件资源 100%安全 已检测 无病毒 无篡改
去预览

标签

Tools Database

10. Integration with popular cloud services such as Dropbox, Google Drive, Box, Amazon S3, OneDrive, and Azure.
11. Automatic background operation as a system service.
12. Powerful database backup log viewer for monitoring.
13. Easy-to-use data export for database backup recovery.
14. Automatic purging of old backups beyond a specified time frame.
15. Execution of custom SQL and batch scripts before and after backups for additional customization and automation.

版本列表

SQL Backup Master v6.1.586 (02 Dec 2022) All Edition

SQL Backup Master v6.3.620 (31 May 2023) All Edition

SQL Backup Master v6.3.623 (19 Jun 2023) All Edition

SQL Backup Master v7.0.701 (20 Nov 2023) All Edition

SQL Backup Master v7.0.711 (27 Nov 2023) All Edition

SQL Backup Master v7.0.732 (10 Dec 2023) All Edition

SQL Backup Master v7.0.735 (14 Dec 2023) All Edition

SQL Backup Master v7.2.791 (22 Jan 2024) All Edition

SQL Backup Master v7.4.849 (21 Aug 2024) All Edition

SQL Backup Master v7.5.852 (20 Sep 2024) All Edition

SQL Backup Master v7.6.854 (01 Oct 2024) All Edition

SQL Backup Master v7.7.866 (12 Oct 2024) All Edition

SQL Backup Master v7.7.868.0 (15 Oct 2024) All Edition

SQL Backup Master v7.7.871.0 (18 Oct 2024) All Edition

SQL Backup Master v7.8.886 (26 Nov 2024) All Edition

SQL Backup Master v7.9.908 (13 Jun 2025) All Edition

SQL Backup Master v7.9.909 (18 Jun 2025) All Edition

SQL Backup Master v8.0.985 (10 Oct 2025) All Edition

SQL Backup Master v8.0.989 (13 Oct 2025) All Edition

SQL Backup Master v8.0.991 (16 Oct 2025) All Edition

SQL Backup Master v8.0.995 (24 Oct 2025) All Edition

SQL Backup Master v8.1.1026 (30 Jan 2026) All Edition

SQL Backup Master v8.1.1031 (05 Feb 2026) All Edition

SQL Backup Master v8.2.1041 (24 Feb 2026) All Edition

SQL Backup Master v8.2.1043 (25 Mar 2026) All Edition

SQL Backup Master v8.2.1049 (13 Apr 2026) All Edition

SQL Backup Master v8.3.1053 (29 Apr 2026) All Edition

SQL Backup Master v8.5.1102 (22 Jun 2026) All Edition

SQL Backup Master v8.5.1114 (29 Jun 2026) All Edition

SQL Backup Master v8.5.1120 (02 Jul 2026) All Edition

苏ICP备19032038号 Powered by getShopSys