Korzh EasyQuery .Net for WinForms v7.4.1.4 (22 Jan 2026) Retail

2026-07-14 11:24:27

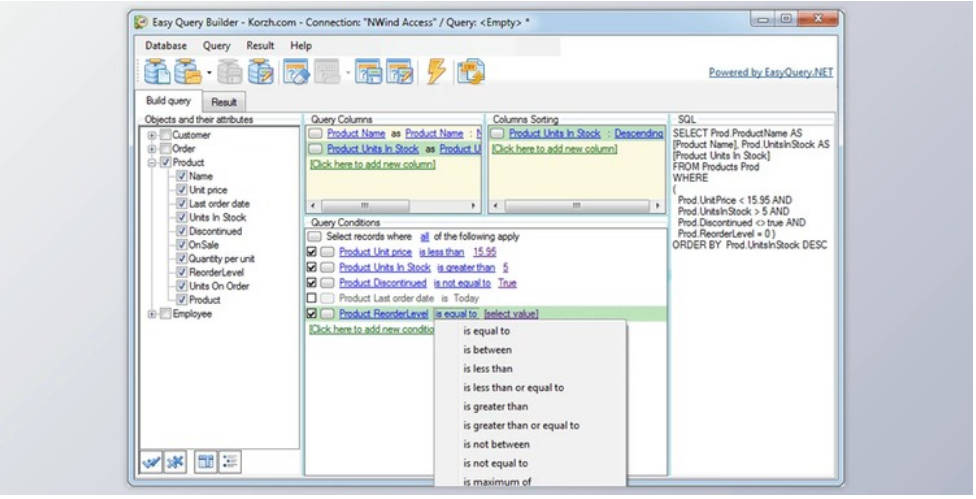

Dynamic SQL query builder has the ability to be called a fantastic Improvement for any of the Windows Form application that are present particularly the database related ones. The Easy Query form is basically intended to assist the user with the performance of this job and because of it the user's C# r or even the program of the VB.NET has the ability to get the end-user oriented query Builder which has the ability to help the customers in order to conduct an equation that they could envision without any extra assistance. Easy Query Win Forms element permits them in order to create a complex query or even filter the expression by merely creating a phrase in a unique language which is natural. Easy Query Win Forms user and developer in order to include the end-user oriented query Builder right into the Windows Form application. This unique library has the ability to commit the user and developer in order to create their own queries and also to get the data that they desire without having any assistance from the team of the supported the use of the friendly graphical interface as well as the natural language. They do not have the ability to see the real tables as well as the real name of the field and they're capable of only seeing the table names and the field description that are the one that the user desires. The operation process has the ability to be spelled out instead of the mathematical symbol.

Korzh EasyQuery .Net for WinForms Great Features:

It has the following features and attributes that are stated as below such as:

- The natural language of the user interface for the query construction is present.
- It is basically distributed as a 100% pure assembly of the .NET.
- They are basically composed in the language of C# and they can be utilized in the VB.NET along with the other .NET languages that are present as well.
- The databases such as MS access, MS SQL Server, MySQL, Oracle, and even the PostgreSQL along with other databases that are in addition to the object relational mapping options that are present just like the Entity Framework.
- The recent version has the ability to support the framework of 4.6.1 and a lot more are splendid.
- The model of the3.x have the ability to support the additional old framework model of the .NET for user and developer.
- It permits the user and developer in order to integrate the end-user oriented query Builder right in the core project of the ASP.NET.
- It is considered to be very friendly and the natural language query Builder UI.
- The users do not require to know about the tables, links as well as the fields.
- It can be used with almost any of the front-end platform and even the framework just like the Razor pages, the Angular, React and even Vue.

版本列表

Korzh EasyQuery .Net for WinForms v5.4.1 (31 Aug 2020) Retail

Korzh EasyQuery .Net for WinForms v5.4.4 (02 Dec 2020) Retail

Korzh EasyQuery .Net for WinForms v7.0.6 (09 Apr 2021) Retail

Korzh EasyQuery .Net for WinForms v7.2.1 (24 Feb 2022) Retail

Korzh EasyQuery .Net for WinForms v7.2.2 (06 Jul 2022) Retail

Korzh EasyQuery .Net for WinForms v7.2.3 (15 Mar 2023) Retail

Korzh EasyQuery .Net for WinForms v7.2.3 Beta 1 (26 Oct 2022) Retail

Korzh EasyQuery .Net for WinForms v7.4.1.4 (22 Jan 2026)

所有软件资源 100%安全 已检测 无病毒 无篡改
去预览

标签

.Net Components Winforms

苏ICP备19032038号 Powered by getShopSys