KS DB Merge Tools for Cross-DBMS v1.20.0

2026-08-26 15:28:39



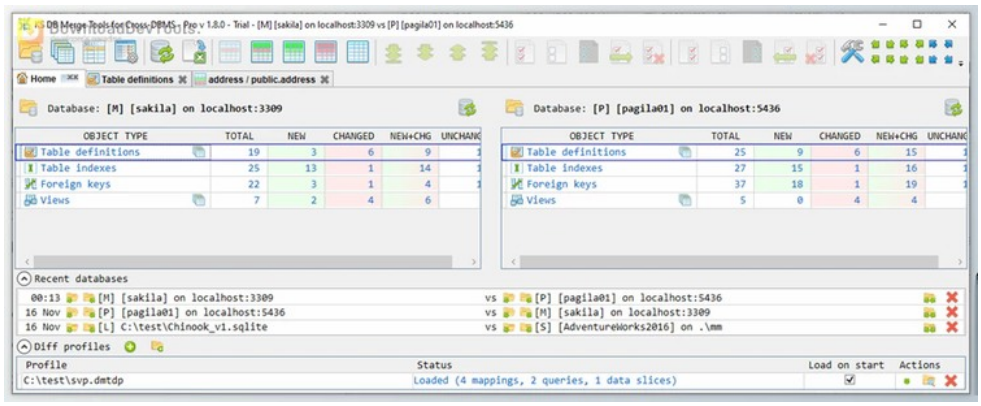

The database management solution **KS DB Merge Tools for Cross-DBMS** makes it easy to compare and synchronize database schema and data across multiple database system platforms. This tool evaluates different table structures along with indexes and foreign keys and views, then merges database contents in addition to its fast table structure indexing capabilities for Oracle, MySQL, SQL Server, PostgreSQL and other systems. This tool offers a lightweight yet efficient interface that moves database management from complex into fast and user-friendly.

Smart filtering lets users view either completely new or modified or every difference in the data for easier data review and merging. All table data types allow two-directional data merges, and the system enables batch data comparison and custom query comparison features. You can operate this tool through its Windows graphical user interface, although Linux users need command-line interfaces to run it. Users can depend on the free version due to its absence of signup requirements and its advertisement-free and telemetry-free operation.

serve as a suitable option when you need to compare databases with the same system, such as MySQL compared to MySQL. This edition is the best solution for users of multiple diverse database environments.

Key Features of **KS DB Merge Tools for Cross-DBMS** :

1. **Compare schema across different DBMS –** Detect table structures, indexes, foreign keys, and views differences.
2. **Compare data between databases –** Identify and merge differences in table and view data.
3. **Bidirectional data merging –** Sync table data in both directions across DBMS.
4. **Batch comparison –** Compare multiple tables, views, and queries at once.
5. **Custom query diffing –** Compare query results from different databases.
6. **Id-Remap Merge –** Handle key mismatches automatically when merging data.
7. **Quick filters –** Focus on new, changed, or all differences for easy review.
8. **Lightweight GUI –** Simple, intuitive interface for Windows users.
9. **Command-line support –** Automate tasks on Windows & Linux with CLI mode.
10. **SSH support –** Securely connect to MySQL and PostgreSQL over SSH.
11. **Export results –** Save comparisons in XLSX or JSON formats.
12. **No hidden telemetry –** No ads, tracking, or forced signups in the free version.
13. **Supports multiple DBMS –** Works with Oracle, MySQL, MariaDB, SQL Server, PostgreSQL, SQLite, and Microsoft Access.

所有软件资源 100%安全 已检测 无病毒 无篡改
去预览

标签

Database Tools

版本列表

- KS DB Merge Tools for Cross-DBMS v1.20.0
- KS DB Merge Tools for Cross-DBMS v1.17.0
- KS DB Merge Tools for Cross-DBMS v1.16.0
- KS DB Merge Tools for Cross-DBMS v1.14.0
- KS DB Merge Tools for Cross-DBMS v1.12.0

苏ICP备19032038号 Powered by getShopSys