PHPRad Vue v2.6.4 + PHPRad Classic v2.7.3

2026-10-21 10:02:18

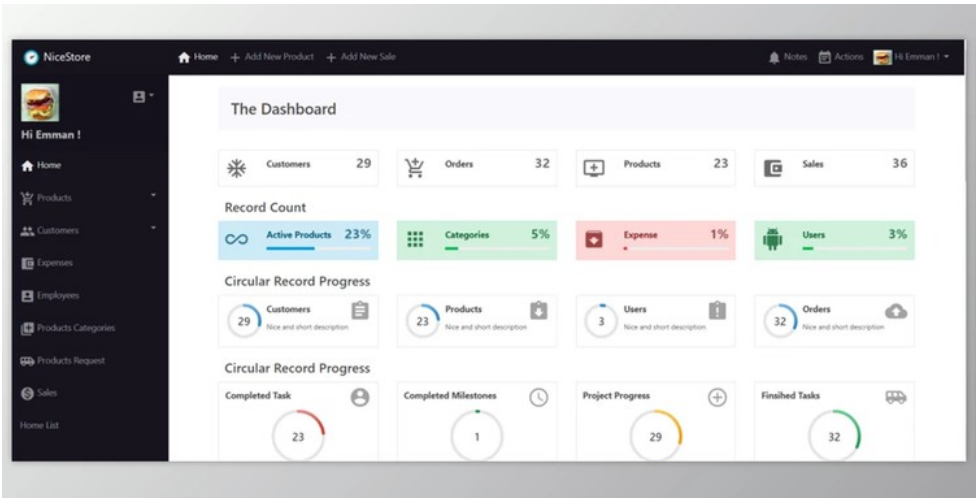

PHPRad is basically a sophisticated program development environment which is capable of creating an entire software in the PHP, for the users and developers with the use of the variety of databases that are available. It has the capability to offer countless design alternatives as well as elements for the creation of the web software with the use of the Dragon drop. Along with the adaptive numerous choices and elements that are available, PHPRad has the capability to provide the users with the capacity to create a complete set of software along with a drag and shed along with the few couple of clicks. The fantastic instrument is available for the professionals, and the greatest tool for the novices. In order to use the PHPRad, the user basically required minimum coding experience. It provides the permission for the user to create new project and to join to a database of the user choice or even if desired, PHPRad, will helps the user to create one. Configuration of application layout as well as establishing the pages and the properties, and at the same time publishing page module along with only a couple of mouse clicks. The utilization of the element designer in order to add different elements to any page through the process of drag and drop. The user has the capability to preview program in a browser, within moments. The user now is capable of setting up the application at almost any state that requires. The program menu user, roll control user, account management user, authentication user, record management Master detail relationship list, grid page screen, tabular page display, event action, and a lot more to be mentioned. The advanced rapid application development process of the environment that has the capability to deliver an entire web program along with the Adaptive numerous choices and elements that are available gives the user the capacity in order to create a complete survey of web with the help of the drag and shed easily and flexibly. The user is given a permission to add widget as well as the components that use of the element designer in order to add a unique element to any webpage.

It has the following features and attributes that are stated as big as such as:

- It has the capability to build a scalable single page application with the use of the vuejs for the users and developers.
- It has the ability to add components just like the subpages, charts, record count, pagination, dynamic menu, record progress, and a few more for the users on developers on the user page.
- There can be security issues which have been taken care of by the SQL injection, CSRF, XSS, and so on.
- It has a support for the different framework of UI that are available as well as templates.
- The great news is that it has a multi-language support such as Arabic, English, Spanish, Russian, French, Italian, German, Chinese, and a few more to be mentioned.

版本列表

PHPRad Vue v2.6.4 + PHPRad Classic v2.7.3 + Keygen

PHPRad Vue v2.6.4 + PHPRad Classic v2.7.2 + Keygen

PHPRad Vue v2.6.4 + PHPRad Classic v2.7.1 + Keygen

所有软件资源 100%安全 已检测 无病毒 无篡改
去预览

标签

Other Web & Script