Rons Data Edit Pro v2025.6.18.1343

2025-07-17 15:48:08



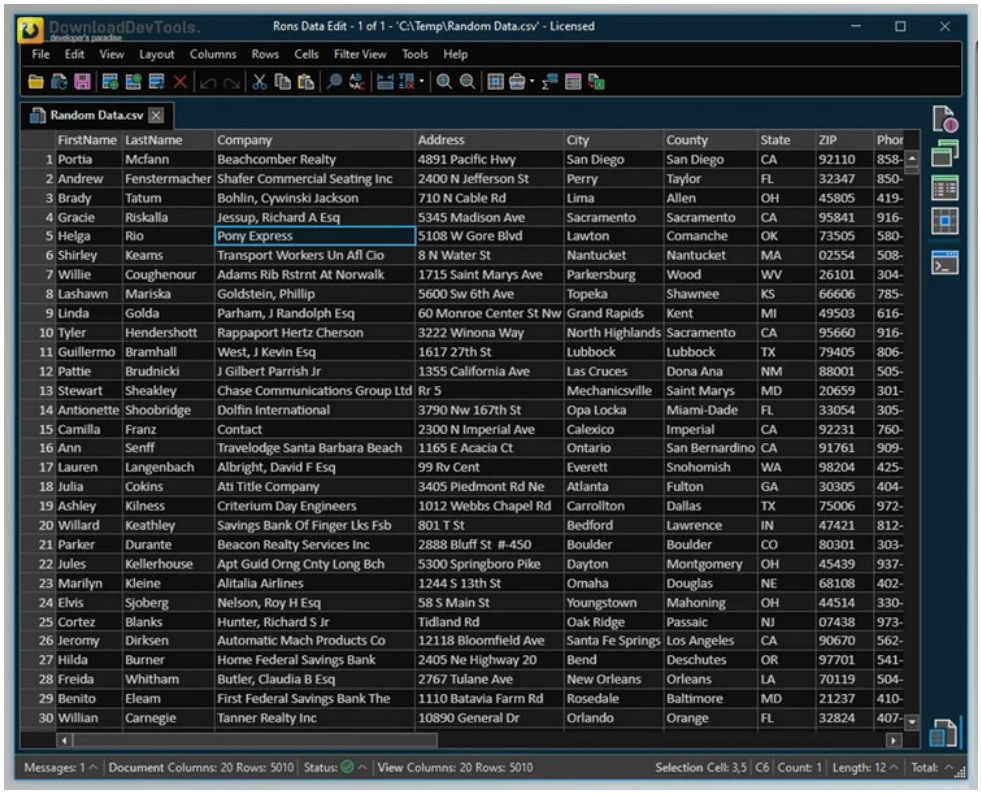

Rons Data Edit Pro stands out as a professional CSV file editor on Windows, offering a sleek, modern, and user-friendly interface. Tailored for efficient tabular text editing, it provides complete control over content and structure, avoiding the pitfalls encountered when using Excel for CSV files. The application emphasizes the importance of text, delivering a clean and discoverable interface suitable for novice and advanced users.

One of the distinguishing features is the software's commitment to being a dedicated text editor. Unlike Excel, which tends to interfere with data, **Rons Data Edit Pro** focuses on providing essential tools for precise text data editing. The interface is logically organized with ordered panels, ensuring a seamless editing experience. The robust undo/redo feature adds to the precision and safety of data editing.

excels in handling various text formats, including CSV and TSV. It introduces the concept of profiles, allowing users to associate delimiters with file extensions or copy-paste formats. Auto-detection simplifies file opening by identifying delimiters automatically. The application supports full-text encoding, including Utf-7, Utf-8, Utf-16, and Utf-32, ensuring compatibility and flexibility for different encoding preferences. Importantly, the software provides multiple avenues for importing and exporting data, supporting clipboard, file, and web imports, along with advanced features like creating views, executing editing actions through Cleaners, and generating comprehensive data summaries and graphs for analysis and visualization.

Key Features of **Rons Data Edit Pro**:

1. **Clean Text Editing:** Rons Data Edit Pro is a dedicated text editor designed for precise data editing, avoiding

所有软件资源 100%安全 已检测 无病毒 无篡改
去预览

标签

Tools Applications

interference common in spreadsheet applications.

2. **Delimiter Support:** The software supports various text formats (CSV, TSV, PSV, TAB, etc.) with profile-based delimiters, ensuring seamless editing and auto-detection for a smooth user experience.
3. **Text Encoding:** Full support for text encodings (Utf-7, Utf-8, Utf-16, Utf-32) with automatic detection enhances compatibility and flexibility.
4. **Import and Export Flexibility:** Users can import data from clipboard, files, and the web in multiple formats (CSV, JSON, XML, HTML) and export data to various formats, including direct export to Excel.
5. **Editing Panels and Views:** Inline and separate editing panels for cell contents and customizable views and summaries provide a clear and efficient data editing environment.
6. **Data Graphs and Summaries:** Visualization tools such as line charts, bar charts, pie graphs, and data summaries offer insights into the dataset.
7. **Automation with Cleaners:** Sets of editing rules (Cleaners) allow users to execute multiple editing actions on a document in one go, seamlessly integrating with Rons Data Stream for efficiency.
8. **Column and Row Operations:** Extensive features like splitting/merging rows, removing duplicates, and more are available through dedicated panels for efficient data manipulation.
9. **Multi-National Support:** The software ensures compatibility with international data, allowing sorting and filtering by numerical value.
10. **User-Friendly Interface:** A clean and elegant interface, with logically ordered panels and a full undo/redo feature, provides ease of use for novice and advanced users.

版本列表

Rons Data Edit Pro v2024.1.24.1616

Rons Data Edit Pro v2024.11.9.1107

Rons Data Edit Pro v2025.6.18.1343

苏ICP备19032038号 Powered by getShopSys