Benthic Software ImpExpPro v1.3 Build 132 (16 Jul 2026) x86 & x64

2026-07-30 16:35:34

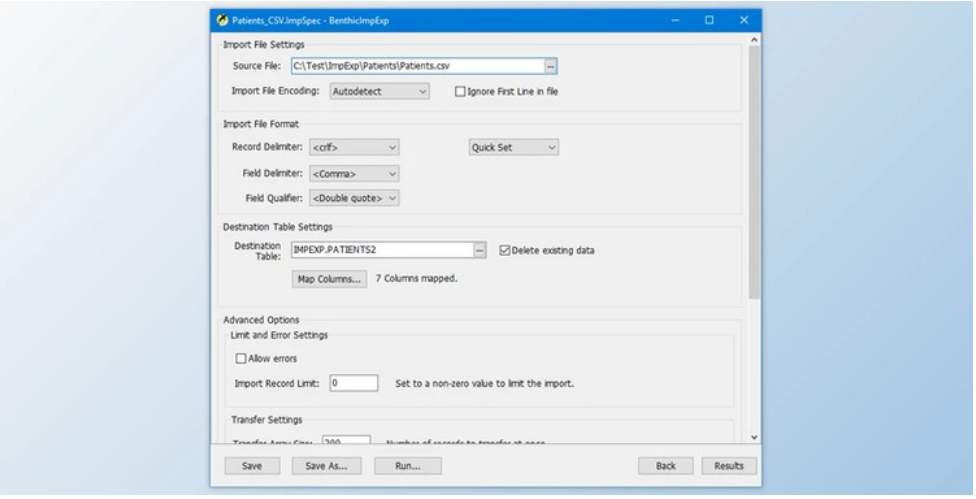

Benthic Software ImpExpPro is basically an import as well as expert instrument for the database of Oracle. This unique program has the ability to permit the user in order to import information into a particular folder, export the query information to the phylum of a text, and also run the SQL as well as the command of the PL/ SQL for the user and developer. Importing as well as exporting along with the control specification has the ability to be saved to the files to be loaded and also to run afterwards.

This unique program has the ability to include the two runner programs such as:

ImpExpRunner which permits the running of the import as well as export and also the controlling of the files that are provided by the opinion and permits them in order to cancel the procedure whenever required.

On the other hand, the **ImpExpRunnerCm**d is basically a command line variant that can be used whatever doesn't use that does not require an interface and it is so basically optimized to be fast and user-friendly.

Benthic Software ImpExpPro Great Features:

It has the following features and attributes that are stated as below such as:

- It has the capability to support the operating system of the client as well as the Windows 10, Vista, Windows 7 and Windows 8, and find the reader 32 and 64-bit version.
- There is a support for the Unicode format as well as ANSI.
- It has high speed import as well as expert with the use of the direct client method of the oracle.
- It has flexible delimiter as well as options for qualifier.
- It permits the user and developer in order to log all the actions in log file that are present.
- It has the ability to provide the power to cancel any process which is running.
- The process of running the application can be used along with the specification of the file which is created with the ImpExpPro as well as other options which can be overridden with the help of the switches of the command line.
- It has the capability to manage the speed as well as the database in order to undo the use it but the process of changing the commits that occur during the import process.
- It has the capability to ignore the errors during the process of importing and to limit the size of the import which is useful for the process of testing.

版本列表

Benthic Software ImpExpPro v1.1 Build 22 (04 May 2020) x86 & x64

Benthic Software ImpExpPro v1.2 Build 120 (12 Aug 2025) x86 & x64

Benthic Software ImpExpPro v1.3 Build 130 (16 Mar 2026) x86 & x64

Benthic Software ImpExpPro v1.3 Build 132 (16 Jul 2026) x86 & x64

所有软件资源 100%安全 已检测 无病毒 无篡改
去预览

标签

Tools Database