Rons Renamer Pro v2023.8.11.1527

2025-01-06 23:06:38



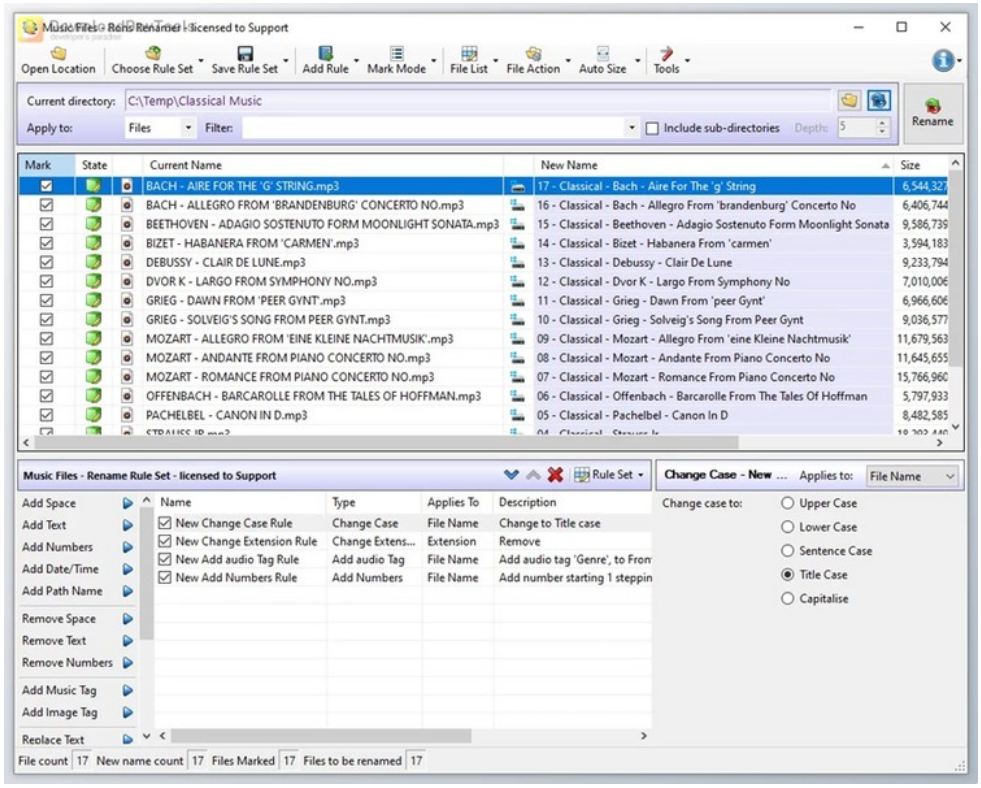

Rons Renamer Pro stands as an indispensable Windows utility, offering seamless organization and renaming of large batches of files and folders with elegance, power, safety, and speed. This robust tool enables users to efficiently rename numerous files at once using versatile rules like search and replace. Whether dealing with tens or thousands of files spread across multiple directories, provides limitless rule combinations to achieve virtually any renaming task effortlessly.

Designed with simplicity and efficiency in mind, **Rons Renamer Pro** boasts 15 intuitive renaming rules that can be easily combined and saved into rule sets for instant access to frequently used tasks. Tested with extensive file collections, this utility ensures swift operation without compromising on performance, making even the most challenging renaming jobs a breeze.

Furthermore, **Rons Renamer Pro** supports file tag extraction from formats like Exif and MP3, enabling users to rename collections of photographs or music files based on embedded metadata such as album names, song titles, dates, and more. With comprehensive safety features including a preview of new file names, conflict, and illegal filename checks, and an instant visual display of file states, users can confidently execute renaming tasks while minimizing the risk of errors. Additionally, the tool offers command-line support, allowing users to save and export rule sets as complete scripts for automation purposes, further enhancing workflow efficiency.

Key Features of **Rons Renamer Pro**:

1. Batch renaming of files and folders using versatile rules like search and replace
2. Support for renaming tens to thousands of files across multiple directories

所有软件资源 100%安全 已检测 无病毒 无篡改

去预览

标签

Tools Applications

3. Unlimited rule combinations for diverse renaming tasks
4. 15 easy-to-use renaming rules that can be combined into rule sets
5. Tested for efficient operation with large file collections
6. Extraction of Exif and MP3 tags for renaming photographs and music files based on metadata
7. Preview of new file names to ensure accuracy before renaming
8. Conflict and illegal filename checks built-in for enhanced safety
9. Instant visual display of each file's state to identify potential conflicts
10. Rollback option after renaming for final verification
11. Command-line support for automation purposes
12. Export rule sets as complete scripts for automated tasks.

版本列表

Rons Renamer Pro v2023.8.11.1527

苏ICP备19032038号 Powered by getShopSys