CodeLobster PHP Edition Pro v5.15.0 Multilingual

2026-10-10 19:37:40

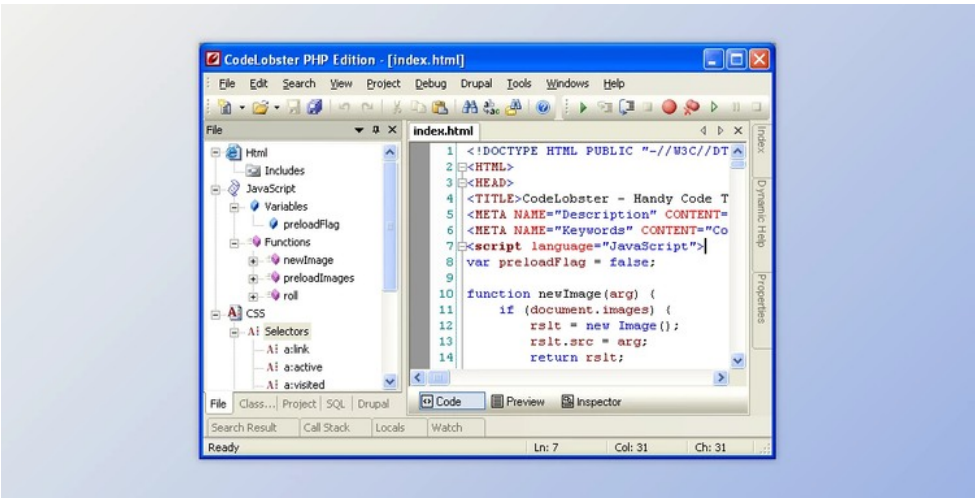

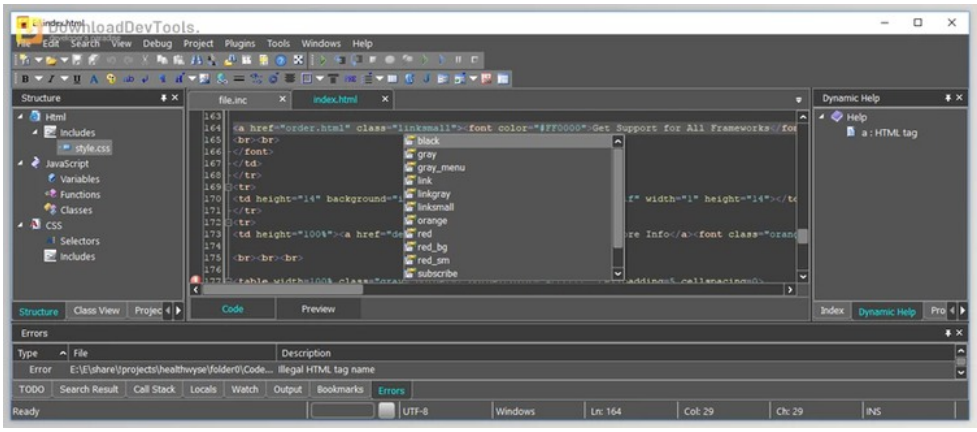

CodeLobster PHP Edition stands as a comprehensive and robust integrated development environment (IDE) designed specifically for PHP web development. This feature-rich IDE offers a seamless and efficient coding experience for developers of all skill levels, catering to beginners and seasoned professionals. The well-thought-out interface of CodeLobster PHP Edition provides an intuitive and user-friendly environment, ensuring that developers can navigate their projects effortlessly.

One of the standout features of **CodeLobster PHP Edition** is its robust code editor, equipped with syntax highlighting, auto-completion, and code folding. These tools enhance code readability and streamline the coding process, boosting productivity. The IDE's support for various PHP frameworks, such as Laravel, Symfony, and CodeIgniter, further exemplifies its versatility, allowing developers to work seamlessly with their preferred frameworks. With integrated debugging tools and support for version control systems, CodeLobster PHP Edition empowers developers to write, test, and maintain their PHP code efficiently.

excels in functionality and offers many features that facilitate collaboration and enhance the overall development experience. Its intelligent suggestion system aids developers in writing clean and error-free code. At the same time, the built-in HTML, CSS, and JavaScript editors ensure a unified development environment for full-stack projects. With extensive plugins and extensions, developers can customize the IDE to suit their needs, creating a tailored coding environment that fosters creativity and innovation. In essence, CodeLobster PHP Edition is a go-to solution for PHP developers seeking a powerful and versatile IDE that simplifies the complexities of web development.

Key Features of **CodeLobster PHP Edition**:

1. **Syntax Highlighting:** CodeLobster PHP Edition provides syntax highlighting for PHP, HTML, CSS, and JavaScript, making code visually distinguishable and improving readability.
2. **Code Autocompletion:** The IDE offers intelligent code autocompletion, suggesting functions, variables, and keywords as developers type, which accelerates the coding process and minimizes errors.
3. **Code Folding:** Developers can collapse and expand code sections, known as code folding, to focus on specific parts of their code and reduce visual clutter.
4. **Integrated Debugger:** The IDE has an integrated debugger, allowing developers to identify and fix bugs efficiently by stepping through the code and inspecting variables.

所有软件资源 100%安全 已检测 无病毒 无篡改
去预览

标签

Tools Applications

5. **PHP Framework Support:** CodeLobster PHP Edition supports various PHP frameworks, including Laravel, Symfony, CodeIgniter, and others, streamlining development for users of different frameworks.
6. **Version Control Integration:** The IDE integrates with popular version control systems like Git, enabling developers to manage and track changes to their codebase directly within the development environment.
7. **HTML, CSS, and JavaScript Editors:** Besides PHP, the IDE includes built-in editors for HTML, CSS, and JavaScript, providing a cohesive environment for full-stack development.
8. **Database Tools:** CodeLobster PHP Edition features tools for working with databases, allowing developers to manage and interact with databases directly from the IDE.
9. **Intelligent Code Navigation:** Developers can easily navigate through their projects with features such as code folding, breadcrumbs, and powerful search and replace functionality.
10. **Customization and Extensibility:** The IDE supports plugins and extensions, allowing developers to customize their coding environment according to their preferences and workflow.
11. **FTP/SFTP Support:** CodeLobster PHP Edition enables developers to connect to remote servers via FTP/SFTP, facilitating seamless deployment and file management.
12. **Multi-Language Support:** Besides English, the IDE supports multiple languages, making it accessible to developers worldwide.
13. **User-Friendly Interface:** The intuitive and user-friendly interface of CodeLobster PHP Edition ensures that developers can easily navigate and utilize its features without a steep learning curve.
14. **Intelligent Code Suggestions:** The IDE offers context-aware code suggestions to assist developers in writing clean, efficient, and error-free code.
15. **Powerful Project Management:** CodeLobster PHP Edition provides tools for efficient project management, including the ability to create, organize, and manage projects seamlessly.

版本列表

CodeLobster PHP Edition Pro v5.15.0 Multilingual + Keygen