KS DB Merge Tools for Oracle v1.17.0

2026-07-01 08:59:57



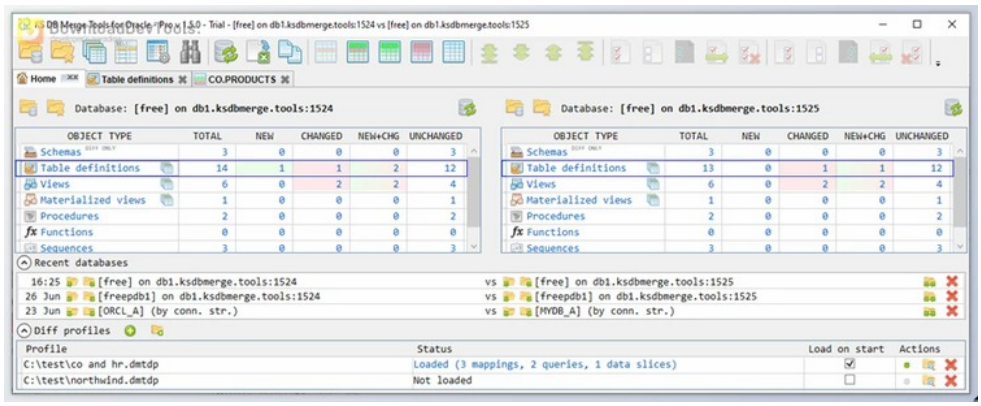

The simple yet advanced database synchronization component, , helps users compare and merge Oracle databases. This tool provides a method to verify the database schema and data across multiple database instances. Quick filters allow users to detect new, changed or missing elements that they can merge back or forward. This tool allows users to work through Windows GUIs or Linux command-line interfaces, which results in an efficient workflow.

The tool supports Oracle Database versions 11g through 23ai while offering two variants, including the free basic version and the standard edition, providing advanced features for a cost-free 14-day trial. Database administrators and developers benefit from KS DB Merge Tools because this tool operates without advertisements while keeping all its functions clearly displayed and allowing users to remain anonymous.

Users can optimally control database structures using KS DB Merge Tools by accessing features such as batch data comparison and schema diff alongside ID remapping and custom query functions. **KS DB Merge Tools for Oracle** enables colour-coded navigation, allowing users to export data to XLSX/JSON and customize their settings to track and conduct changes easily. Users can achieve quick comparisons and complete database synchronization through KS DB Merge Tools, which delivers a reliable, user-friendly solution.

Key Features of **KS DB Merge Tools for Oracle** :

1. **Schema & Object Comparison:** Compare tables, views, indexes, triggers, procedures, functions, and more to spot differences in database structures.
2. **Data Comparison & Merge:** Compare tables, views, or materialized views, and merge changes when the target is updateable. You can even compare custom query results.
3. **Batch Data Diff:** Compare multiple tables, views, and custom query results at once, making it easier to sync large datasets.
4. **Quick Filtering & Navigation:** Instantly identify new, changed, or missing schema and data differences with colour-coded scrollbars and advanced search.
5. **Two-Way Merging:** Merge changes in either direction, effortlessly keeping your databases in sync.
6. **ID Remap Merge:** Handle differences in primary key or ID mappings when merging data.
7. **Export & Reporting:** Save comparisons in XLSX and JSON formats for further analysis or documentation.
8. **Customizable & Lightweight:** No unnecessary bloat—tailor the tool to your workflow and enjoy a fast, efficient user experience.

所有软件资源 100%安全 已检测 无病毒 无篡改
去预览

标签

Tools Database

版本列表

- KS DB Merge Tools for Oracle v1.10.0
- KS DB Merge Tools for Oracle v1.10.1
- KS DB Merge Tools for Oracle v1.11.0
- KS DB Merge Tools for Oracle v1.14.0
- KS DB Merge Tools for Oracle v1.17.0
- KS DB Merge Tools for Oracle v1.20.0
- KS DB Merge Tools for Oracle v1.8.0
- KS DB Merge Tools for Oracle v1.9.1

苏ICP备19032038号 Powered by getShopSys