Clever Internet Suite v12.0.0 Build 12.0.947.0 for Delphi & CB 7-12 Athens Full Source

2025-12-02 14:18:14



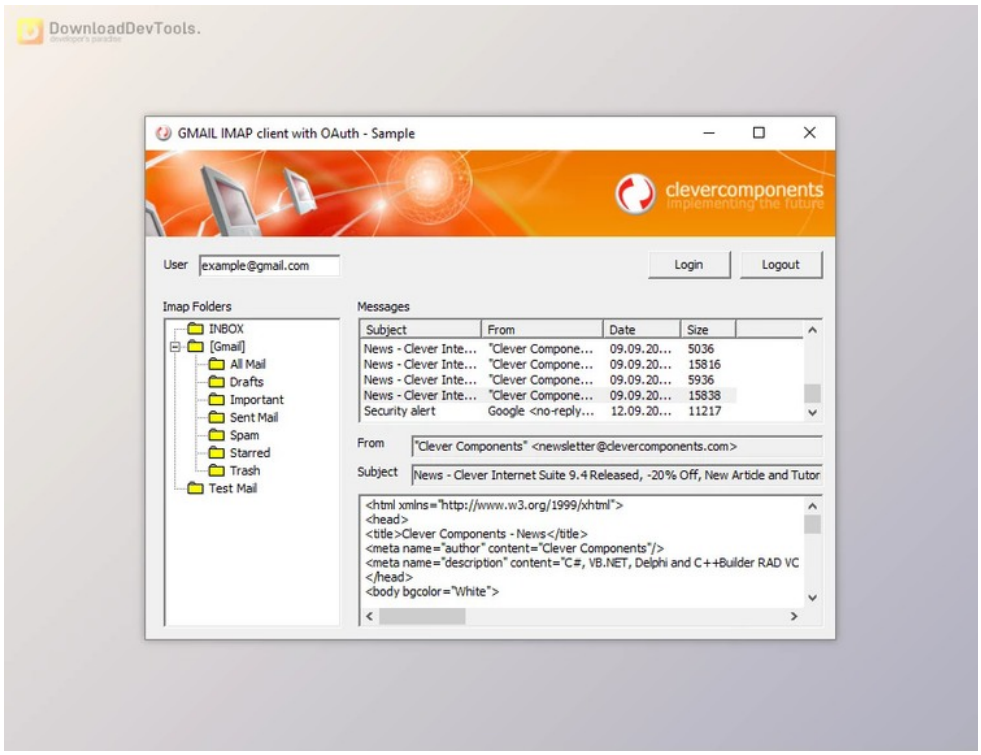

Clever Internet Suite is a Singapore-based web hosting provider specializing in cheap and reliable web hosting packages for the user and the developers. As all the servers are being hosted in the Singapore Data Center, the customers can enjoy high quality, and all the hosting plans are incomplete, as well as free blogging software, e-commerce, shopping carts, and a lot of useful applications. Additionally, most of the plants are capable of featuring free lifetime domains and names. Whenever the user purchases the clever internet suite license, he gets the full source from the suite component for all, as well as a royalty-free licensing along with one year of updates from the date of the purchase, which is free for the users and the developers and also free support which is unlimited and last but not least detailed documentation as well as a lot of sample applications which are fully indexed in order to help the files.

can give the user and the developer everything they need to jump-start the Internet development process without having to depend on external dependencies. The suit of the internet component is known to contain over 50 components capable of constantly refining and improving for all the developers' users. Whenever the user uses the **Clever Internet Suite**, the user can add instant SSL TLS SSH security to the user's internet application and Implement many useful internet-related features whenever present and available.

Key Features of **Clever Internet Suite** :

1. The client servers, along with the HTTP, FTP, SMTP, POP3, NNTP, IMAP, and a lot more, are present.
2. The client of the SFTP and SSH.
3. Certificate management of x 509.
4. Authorization of the OAUTH 2.0.

所有软件资源 100%安全 已检测 无病毒 无篡改
去预览

标签

VCL Delphi Components

5. The internet component has the support for REST, JSON, SOAP, and even the client of the REST.
6. DKIM and a few more.

版本列表

Clever Internet Suite v10.0 (29 Apr 2021) for CB & D7-D10.4 Sydney Full Source

Clever Internet Suite v10.0 (29 Apr 2021) for CB & D7-D11 Alexandria Full Source

Clever Internet Suite v10.1.936.0 (14 Oct 2021) for CB & D7-D11 Alexandria Full Source

Clever Internet Suite v10.2.0 (12 Apr 2022) for CB & D7-D11 Alexandria Full Source

Clever Internet Suite v10.2.0 Build 10.2.940.0 for Delphi & CB 7-12 Athens Full Source

Clever Internet Suite v11.0.0 Build 11.0.941.0 for Delphi & CB 7-12 Athens Full Source

Clever Internet Suite v11.0.0 Build 11.0.941.0 for Delphi & CB 7-13 Florence Full Source

Clever Internet Suite v12.0.0 Build 12.0.947.0 for Delphi & CB 7-13 Florence Full Source

Clever Internet Suite v9.6.924.0 (18 Aug 2020) for CB & D7-D10.4 Sydney Full Source

Clever Internet Suite v9.6.925.0 (27 Oct 2020) for CB & D7-D10.4 Sydney Full Source

苏ICP备19032038号 Powered by getShopSys