Component Owl Better ListView v3.15 for WinForms

2024-12-18 23:02:15

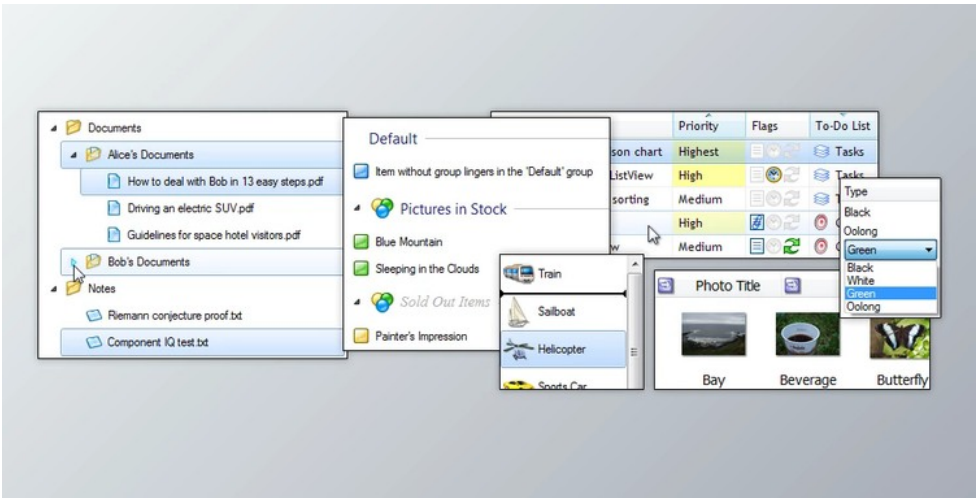

Managed ListView control substitute. Supports data binding, embedded controllers, pictures in columns, and much more.

Even better, ListView is quickly and flicker-free, supports hierarchical items, has enhanced group, improved drag & drop and item reordering support, better column headers, in-built sorting, multi-column sorting, better graphics assistance, context menus for column headers and objects, added controls for editing service, automatic and custom sizing of images and items, thumbnails view, wealthier event information, object text formatting, XML and binary serialization, data-binding, owner-drawing alternatives, greater tooltips, strong hit-test, enhanced usability, simple saving/loading of contents to file or series, multi-line objects, and much more.

Even better, ListView is an innovative WinForms management piece of software that intends to aid developers working in Visual Studio by providing them a substitute for this built-in ListView component. It supplies them with added attributes, performance enhancements, and a much more intuitive look.

The application has been written from the bottom up, with C#. Unlike other goods, it doesn't behave as a ListView wrapper, making it worth thinking about whenever users find themselves with difficulty with the first Listview.

It's compatible with versions of Visual Studio 2005 and upwards, supporting a variety of languages, such as C#, Visual Basic .NET, handled C++ along with other Common Language management programs.

Besides fixing the bugs encountered in the default .NET ListView, Better ListView also supplies new capabilities, such as data binding capabilities, inbuilt sorting, thing formatting, radio buttons, custom tooltips, and object reordering.

Several other developments include three state checkboxes, additional controllers, alphanumeric sorting service, text on empty lists, serialization into XML and binary options, and many more.

Additionally, the component also enhances some of the present characteristics of this timeless ListView, specifically customizing tag editing, which makes collections collapsible and focusable, permits for changeable image sizes, and enables complete control over proprietor drawing.

Additionally, it has ameliorated the operation of particular attributes, such as habit thing heights, detailed reach evaluations, hunting by scanning, or drag and drop. Simultaneously, some aspects are dropped, for example, hot monitoring, RTL service, or digital manner.

Additionally, Better ListView includes many samples and their source code, allowing users to play about with it and evaluate its capabilities in detail.

Component Owl Better ListView for WinForms Great Features:

- Better ListView is a list view control for .NET Windows Forms.
- Designed as a replacement for the regular .NET list view control.
- Compatible with: Visual Studio 2015, 2013, 2012, 2010, 2008, 2005, with full designer support.
- For C#, Visual Basic .NET (VB.NET), managed C++, and other CLI languages.
- Compatible with .NET 4.5, .NET 4, .NET 3.5, .NET 3, .NET 2, and newer. Supports .NET Client Profile.
- It runs on Windows 10, 8, 7, Vista, 2003, XP, 2000, and newer, 32-bit and 64-bit.
- Better ListView has more features and flexibility, always uses the current system theme (including Aero support), and removes limitations of the regular .NET list view control.
- Minimum learning needed. Better ListView can be used just like the regular list view.
- Written in pure managed C# code. It is fast, light-weight, and optimized for 10k+ items.
- Easy royalty-free deployment. Single DLL file that has 250kB when compressed.

所有软件资源 100%安全 已检测 无病毒 无篡改
去预览

标签

Winforms .Net Components

- The assembly is FIPS-compliant, CLS-compliant, digitally signed, and strongly named.
- Tested in the real world by thousands of users

苏ICP备19032038号 Powered by getShopSys