RazorSQL v10.6.6 (26 Aug 2025) for Win & Linux & macOS

2025-09-17 08:53:10



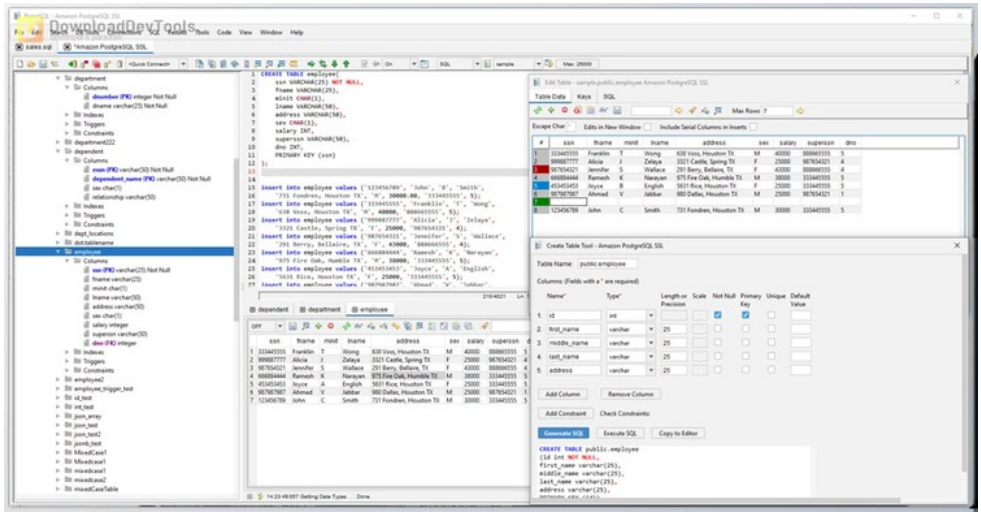

RazorSQL is a versatile database management tool and SQL query tool designed for Windows, macOS, Linux, and more. With compatibility tested on over 40 databases via JDBC or ODBC, it provides easy connectivity to systems like MySQL, PostgreSQL, Oracle, and MS SQL Server. The software's Database Browser enables seamless navigation of database objects, while the SQL Editor supports over 20 programming languages.

streamlines database development with visual tools for creating, modifying, and executing tables, views, indexes, stored procedures, and triggers. Its Import and Export tools facilitate data management across various formats, such as delimited files and Excel spreadsheets. The application's features include a SQL Query Builder, a Table Editor for data manipulation, and additional tools for database comparison, search, backup, and conversion.

As a cross-platform solution compatible with major operating systems, including Windows, macOS, and Linux, RazorSQL stands out as a reliable and comprehensive database management tool. Whether a novice user or an experienced developer, **RazorSQL** offers an intuitive interface and powerful functionalities to enhance your database administration and programming tasks.

Key Features of **RazorSQL** :

1. Database connectivity tested on 40+ databases via JDBC or ODBC.
2. Intuitive Database Browser for schema, table, and object navigation.
3. Robust SQL Editor supporting 20+ programming languages.
4. Visual tools for creating, editing, and executing tables, views, and procedures.
5. Import and Export tools for various data formats.
6. SQL Query Builder for selecting, inserting, updating, and deleting statements.
7. Table Editor for spreadsheet-like data manipulation.
8. Database comparison and search tools for efficient data management.
9. Backup and conversion tools for popular databases.
10. Cross-platform compatibility: Windows, macOS, Linux, Solaris, etc.
11. Built-in HSQLDB relational database engine for quick deployment.
12. Additional tools include SQL Formatter, Query Scheduler, and Command Line Interface.

所有软件资源 100%安全 已检测 无病毒 无篡改
去预览

标签

Tools Database

13. Web server connectivity via PHP and ASP bridges for remote database access.

版本列表

- RazorSQL v10.2 (07 Dec 2022) for Win x86 & x64
- RazorSQL v10.4.4 (17 Jul 2023) for Win x86 & x64
- RazorSQL v10.4.7 (13 Nov 2023) for Win x86 & x64
- RazorSQL v10.6 (12 June 2024) for Win x86 & x64
- RazorSQL v10.6.2 (11 Aug 2024) for Win x86 & x64
- RazorSQL v10.6.6 (26 Aug 2025) for Linux x64
- RazorSQL v10.6.6 (26 Aug 2025) for Linux x86
- RazorSQL v10.6.6 (26 Aug 2025) for macOS ARM 64
- RazorSQL v10.6.6 (26 Aug 2025) for macOS Intel x64
- RazorSQL v10.6.6 (26 Aug 2025) for macOS Intel x86
- RazorSQL v10.6.6 (26 Aug 2025) for Win x86 & x64

苏ICP备19032038号 Powered by getShopSys