Modbus Poll v12.1.1.2487 for Win x64 & x86

2025-12-02 13:45:23

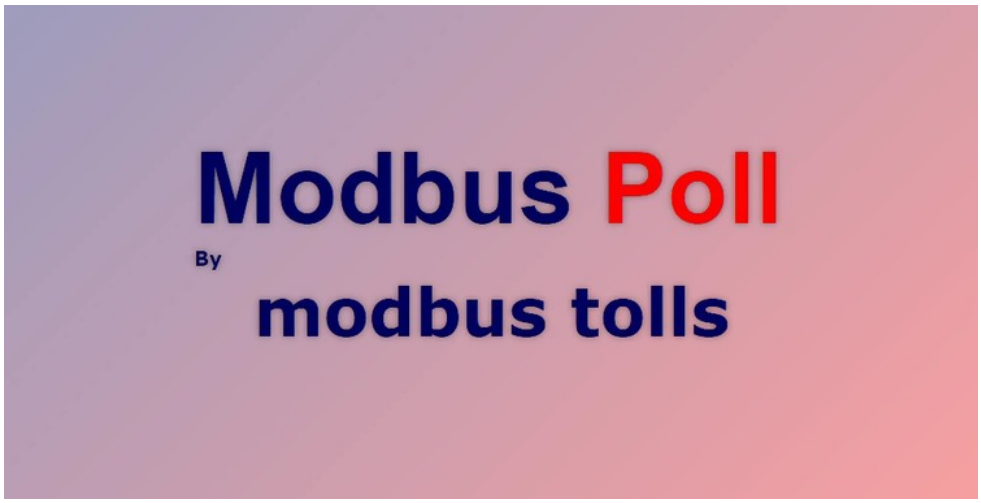

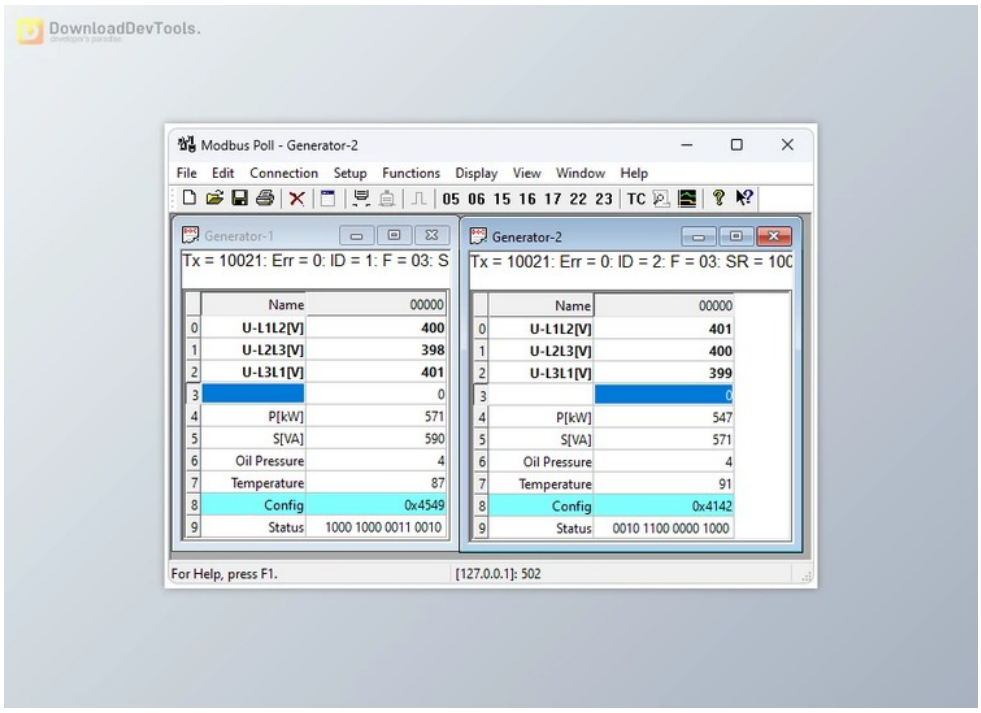

Modbus Poll is a specialized simulator for Modbus master developers and those testing the Modbus protocol. A multiple document interface enables simultaneous monitoring of various Modbus slaves, supporting different protocol variants like RTU, ASCII, TCP/IP, and more. The tool simplifies parameter specification for monitoring, making it versatile for industrial applications.

For developers creating Modbus slave devices, **Modbus Poll** includes a "test center" for composing and sending custom test strings. OLE Automation support facilitates seamless interfacing with Excel, allowing users to interpret and display Modbus data. Technical features encompass read/write capabilities, a test center, print options, and real-time charting for effective monitoring, enhancing its utility for diverse Modbus communication needs.

In summary, is a versatile and user-friendly tool, streamlining Modbus protocol testing with support for multiple variants and advanced features for effective monitoring and troubleshooting.

Key Features of **Modbus Poll**:

1. Simulates Modbus master to test and simulate the Modbus protocol
2. Multiple document interface for monitoring several Modbus slaves simultaneously
3. Configurable windows specifying Modbus slave ID, function, address, size, and poll rate
4. Read and write registers and coils from any window
5. Multiple data formats available, including float, double, and long, with word order swapping
6. "Test center" for composing and sending custom test strings for developers
7. OLE Automation support for interfacing with Excel and custom data interpretation
8. Supports Modbus protocol variants: RTU, ASCII, TCP/IP, RTU Over TCP/IP, ASCII Over TCP/IP, UDP/IP, RTU Over

所有软件资源 100%安全 已检测 无病毒 无篡改
去预览

标签

Applications Tools

UDP/IP, ASCII Over UDP/IP

9. Real-time monitoring of serial data traffic
10. Data logging to text files and direct logging to Excel
11. Context-sensitive help for user guidance
12. 28 display formats for versatile data representation
13. Adjustable address base (0 or 1)
14. Scaling, broadcast (slave ID 0), and easy control of RS-485 converters with RTS toggle
15. ENRON/DANIEL Mode and 6-digit addresses for flexibility
16. Address scan and conditional color selection
17. Real-time charting for effective monitoring
18. Supports various Modbus functions, including read/write coils and registers, diagnostics, and device identification

---

版本列表

Modbus Poll v10.8.1.2148

Modbus Poll v10.9.2.2236

Modbus Poll v10.9.4.2286 for Win x64

Modbus Poll v10.9.4.2286 for Win x86

Modbus Poll v12.0.0.2450 for Win x64 & x86

Modbus Poll v12.1.0.2473 for Win x64 & x86

Modbus Poll v12.1.1.2487 for Win x64 & x86

苏ICP备19032038号 Powered by getShopSys