FinalBuilder Professional v8.0.0.3237 (21 Feb 2023) + Server Edition v8.0.0.950

2025-01-28 09:50:10

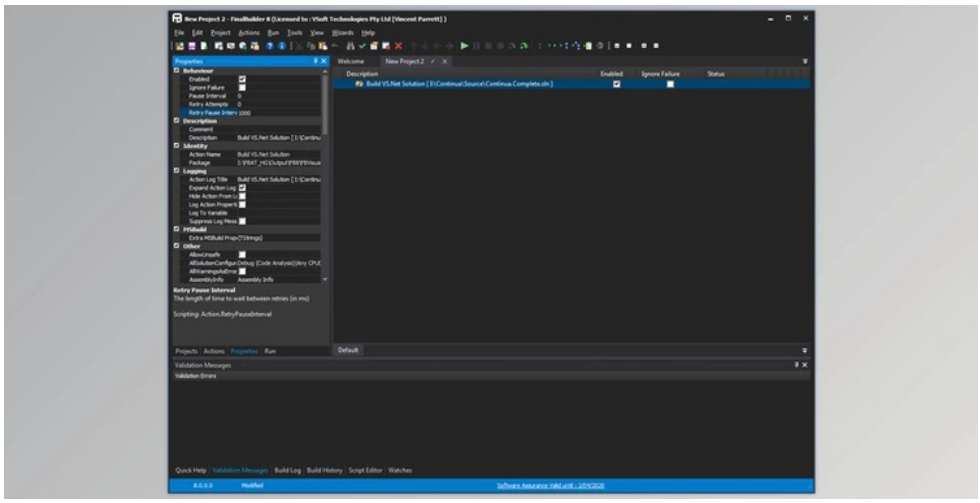

It has the ability to automate the user build procedure and it is considered to be easy with the help of the final Builder. With the help of the finer Bender the user does not have to edit the XML or even write any scripts at all. It has the capability to visually specified as well as debug the user build scrapes and then schedule them as a scheduler or even incorporate them with the help of the continua CI, Jenkins and the server of the CI. There are thousands of software developers that rely upon the final builder in order to ultimate the build, creation, as well as the test and the launch of the procedure. The final Builder is basically a commercial window which is created by the automation of the tool and offers a unified graphical interface to the author as well as implement the construct job for the user and the developer. Once it is defined the job can be run either through a graphical interface or even a command line app in order to perform a job which is constructed. A job is basically constructed and composed of activities where there are a lot of types approximately 650 types that are capable of describing version 6 and hence the projects are saved in a zipped format of XML for the user and the developer. It has the ability to produce technologies of the vsoft for the user and developer and the final Builder is basically in a contest with the MS build as well as NAnt. It has been written in a language of Delphi along with the C++ and finally JScript. The application consists of a gentle bias towards the construction of the jobs of the Delphi and it has the ability to support a range of compilers that are available and makes it very convenient for the building of the job in different languages that are available.

FinalBuilder Professional Great Features:

It has the following features and attributes that are stated as below such as:

- The final Builder basically includes try as well as catch actions for the errors that are localized and can be handled as well as the loops and the conditional statement whatever the user gets in a full programming language.
- It has the ability to provide the users and the developers with a tight integration as well as a Windows scheduling service which permits the user in order to create and to be scheduled to the run daily, weekly and whenever the user desires.
- A debugging engine is basically fully integrated into the final Builder and the user has the ability to step between the action and set breakpoint and also set variable in order to debug the user build process.
- The output which is obtained from the action in the process of the building basically directed to the build log. The lock has the ability to maintain the same tree structure as the list of the action and makes it easy for the user in order to navigate the log file.
- Logs can be exported in the format of text, XML, and finally HTML.
- With the use of the variables in order to make the user build process dynamics the use of the variables in order to pass the information from a single action to another can take place and enable the action in order to build with the user specific or even the machine specific values.
- The action is basically an IDE for the process of writing the custom final Builder action and it has the capability to provide the users away in order to extend the functionality in the final Builder.
- Each action of the final Builder is capable of exposing the number of scrapes events where the user has the ability to access all the properties of the action with the use of the JavaScript, iron python, and PowerShell.
- There is a list of all the features available in the final Builder and the user has the capability to compare the standard and the professional Editions.
- Action Studio has the ability to be accessed by the user under the menu tools by the user and the developer.

版本列表

FinalBuilder Professional v8.0.0.3237 (21 Feb 2023)

所有软件资源 100%安全 已检测 无病毒 无篡改
去预览

标签

Applications Tools