MZ-Tools v8.0.1.2944 (01 Aug 2022) for VS 2010-2022, VBA, VB6

2026-09-01 17:15:15

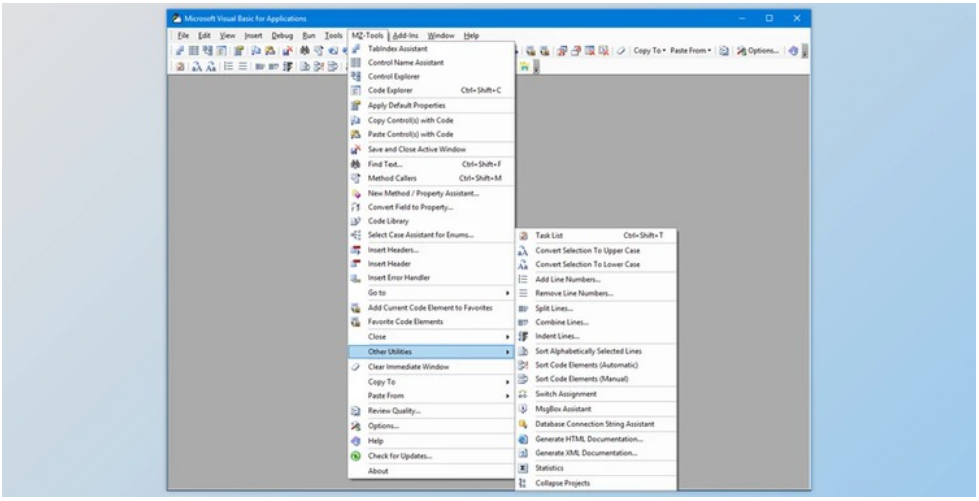

MZ-Tools for Visual Studio (.NET), VBA (64-bit & 32-bit), VB6 and VB5

All of your IDEs. All of your computers. And today, using a code indenter and a code explorer for VBA/VB.

MZ-Tools has one goal: To create your daily programming life easier.

MZ-Tools is a bundle for Visual Studio which provides lots of productivity features to the IDE for these languages:

- Visual Basic .NET
- C#

MZ-Tools Amazing Attributes:

- Code quicker: using customizable code templates, headers, exception/error handlers, etc...
- Design quicker: with designers to place fast the title, caption, tab index, and other default attributes.
- Locate code faster: using infinite output with trees of outcomes, either to hunt motors, method callers, etc...
- Create documentation: in XML or customizable HTML output formats.
- Guarantee standards and quality: Establish criteria through flexible rules and be sure that the team follows.

MZ-Tools can find strings within a technique, document, project, project, or job category, chosen text, collection of files, or set of projects. The outcomes are displayed in the next results window, more suitable than the one supplied from the Microsoft IDEs:

The results window offers multiple tabs to keep all of your previous searches (which you may remove) instead of simply two outputs. You may refresh the outcomes at any moment, copy them into the clipboard (to glue them in Microsoft Excel, as an instance), or export them to a document. You might even eliminate results from the listing if they're not of interest to see just those you would like to examine more attentively. You may also choose if you would like to observe the hierarchy of code components (class, method, etc.) in which an event was discovered or simply the file.

In the results window following a hunt, you can substitute the happenings seen with a fresh series, one by one or all at precisely the same moment. With this two-step strategy, you can exclude happenings in the listing (simply by deleting them) before the replacement surgery.

MZ-Tools can locate all places in your source code in which a process is called. The outcomes are displayed in the next results window, more suitable than the one supplied from the Microsoft IDEs:

This results window is comparable to the preceding one and supplies similar buttons to refresh the listing, eliminate outcomes, etc...

The Favorite Code Elements feature Permits You to create an inventory with the code components (methods, courses, etc.) which you regularly use so You can visit them immediately:

For VBA, VB6, and VB5, the Code Explorer characteristic reveals a listing with the code components (methods, courses, etc.) of their busy code window so You can browse to them immediately:

MZ-Tools permits you to move the cursor at a code window into the start or end of this course where the cursor is set.

MZ-Tools lets you move the cursor into a code window at the start or end of this method in which the cursor is set.

版本列表

所有软件资源 100%安全 已检测 无病毒 无篡改
去预览

标签

Components .Net Other

MZTools

MZ-Tools v8.0.1.2944 (01 Aug 2022) for VS 2022

MZ-Tools v8.0.1.2944 (01 Aug 2022) for VS 2015-2019

MZ-Tools v8.0.1.2944 (01 Aug 2022) for VS 2010-2013

MZ-Tools v8.0.1.2944 (01 Aug 2022) for VBA

MZ-Tools v8.0.1.2944 (01 Aug 2022) for VB 6.0

MZ-Tools v8.0.0.2668 (01 Nov 2021) for VS 2005-2017

MZ-Tools 8.0 for Visual Studio 2012-2017

MZ-Tools 8.0 for Visual Studio 2005-2010

MZ-Tools 8.0 for VBA 64-bit & 32-bit

MZ-Tools 8.0 for VB 6.0

MZ-Tools 8.0 for VB 5.0

苏ICP备19032038号 Powered by getShopSys