AlmediaDev DynamicSkinForm v14.30 (12 Sep 2021) for CB & D5-D11 Alexandria Full Source

2025-01-27 09:35:05

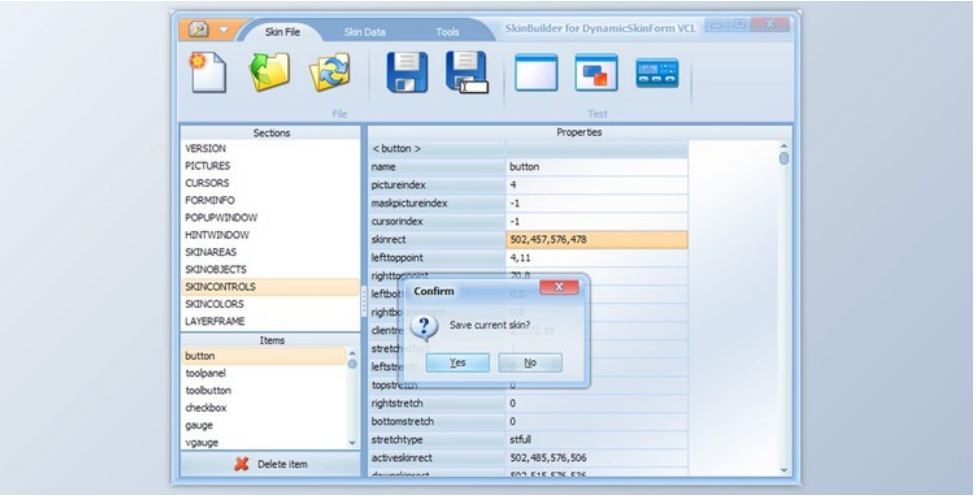

The DynamicSkinForm VCL is described to be a tool that has more than 100 components ready for the purpose of helping the users and the developers in order to create applications with the skins. It is stable, has multifunctional packages for the process of multimedia as well as a standard application. Compass of excellent GUI for the users and developers which is fully independent of the system itself. It has the ability to provide a unique solution for the Delphi as well as the C++ Builder in order to create a multimedia application like iTunes as well as Win Amp and so on. It provides a lot of opportunities for the skins that are limited in order to be used with the Delphi 5 10.4 Sydney which has support for the 32 as well as 64-bit and last the C++ Builder 5 which can Support 32 as a 64-bit.

AlmediaDev DynamicSkinForm Attributes:

- This particular program can have one or even different skin for the windows.
- The custom skins like the iTunes as well as the Win Amp is present along with the regular software.
- It has a very excellent performance and requirements that are tiny on the tools of the system.
- The process of alteration can happen during the runtime of the skin.
- It is non-rectangular, which has dynamic Windows that is resizable in nature.
- It provides a cool glow effect on the outside for the process of switching in the forms capture as well as the epidermis like the case of windows vista, 7,8.
- It can provide services of the MDI.
- It has a default mode for the forms as well as controls that are present.
- The option of skincare for the messages.
- It consists of advanced tips along with the name, picture, and text that are multi-line.
- Consists of skin menus that are non-rectangular kind as well as consequences and the support for multi items.
- It has skincare as well as the default design for the process of the windows as well as the tools of the windows.
- The controls for the skincare, list view, rich edit, list box, memo, date edit, record box, scroll bar, tab management, restore, scroll box, color combo box, twist edit, track bar, button, around regulator, change, controller bar, font combo box, and a lot more.
- Consists of controllers for the DB.
- It consists of many controllers that have the ability to type non-rectangular.
- It has bitmap backdrops for the process of editing, memo, as well as controls for the grids.
- The user can see epidermis controllers of the shell as well as dialogs.
- Epidermis dialogs for the printer.
- Linking control for the process of the region.
- It consists of items for the skin such as virtual controllers, caption, gauge, labels, animate, track bar, switch, and a lot of places for the items that belong to the user.
- Provides styled edges for the windows.
- It has the option of blur Alpha mix and the impact for the tips that are layered.
- Provides different consequences for the control as well as objects.
- It has the blending effect of the alpha for the controls as well as the menus.
- It has support for the forms of Windows Alpha blending.
- Provides skincare for the cursors.
- Provides skincare for the non-rectangular, Alpha blending effect as well as signs.
- It has the ability to save the skin in the document of .exe.
- Provides open architecture for the skins.
- It has the ability to create the surface of the user with its editor.

所有软件资源 100%安全 已检测 无病毒 无篡改
去预览

标签

Delphi Components VCL

版本列表

AlmediaDev DynamicSkinForm v14.20 (4 Jun

AlmediaDev DynamicSkinForm v14.30 (12 Sep 2021) for XE2-D11 Alexandria

苏ICP备19032038号 Powered by getShopSys