AstonSoft Google Contacts Delphi Component v3.4.4 (21 Apr 2022) for D7-D11 Alexandria

2026-10-10 19:38:00

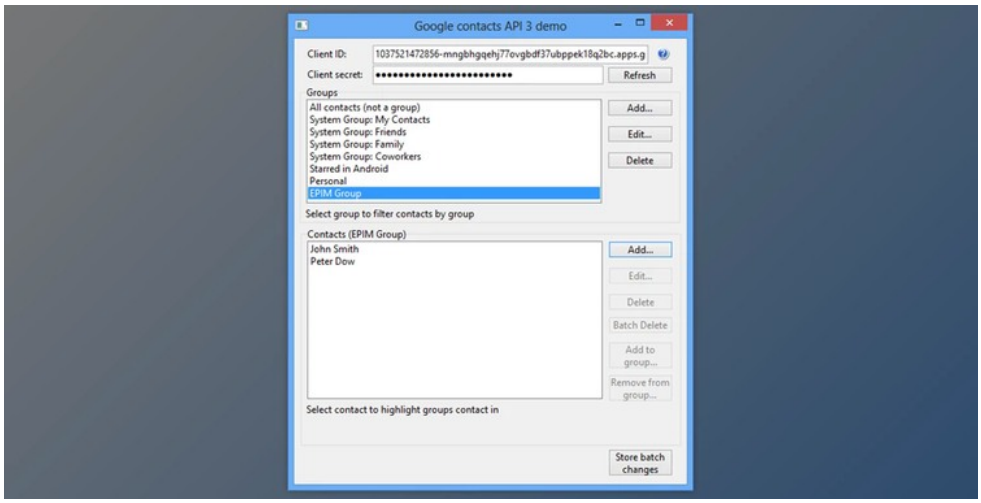

Google Contacts Delphi Component is basically a non-visual element, that allows the users and the developers in order to utilize the data of Google Contacts along with the Delphi. The part has the capability to work right along with the Google utilizing the official API which is available. The official API is capable of using the ins maximum compatibility as well as the maximum potential alterations that are available to the variations of the future.

AstonSoft Google Contacts Delphi Component Great Features:

It has the following features and characteristics that are stated as below such as:

- The user has the ability to produce as well as the contacts along with the groups just like the areas that are supported such as the creation of the new custom areas.
- The process of grouping of the connections is possible.
- The batch saving of the changes can happen.
- The user can look for the touch entries with the use of the full text search as well as the questions with the help of the Google Data APIs.
- It has the ability to provide accessibility to the code of the XML for each and every item along with the chance to read as well as alter any areas for the respective items.
- There is an encouragement for the proxy servers.

版本列表

AstonSoft Google Contacts Delphi Component v3.4.4 (21 Apr 2022) for D7-D11 Alexandria + CRACK

AstonSoft Google Contacts Delphi Component v3.2.1 (09 Aug 2021) for D7-D10.4 Sydney Pre-Activated

AstonSoft Google Contacts Delphi Component v3.1 (11 Mar 2021) for D7-D10.4 Sydney + CRACK

AstonSoft Google Contacts Delphi Component v3.0 (01 Dec 2020) for D7-D10.4 Sydney + CRACK

AstonSoft Google Contacts Delphi Component v2.5.1 (28 Aug 2020) for D7-D10.4 Sydney + CRACK

所有软件资源 100%安全 已检测 无病毒 无篡改
去预览

标签

VCL Delphi Components