# SeriousBit Ellipter v2.2.2 .Net Licensing Library

2026-10-15 09:45:38

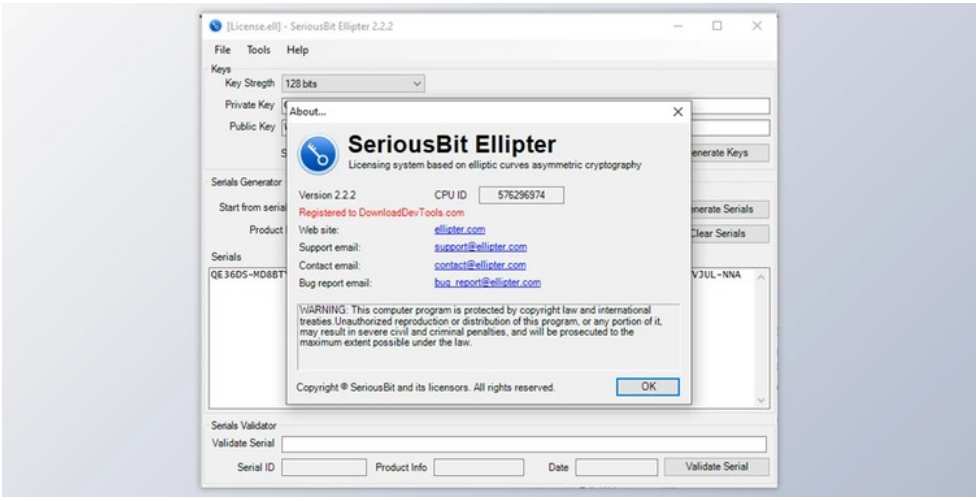


Ellipter is a 100% managed .NET library for certification computer software products and parts according to Elliptic Curve's asymmetric cryptography. Using Ellipter you can programmatically create and confirm secure and brief product keys (serials) into your merchandise, embed any info to a product key, and make time-limited keys. With only 3 lines of code, you'll be able to create time-limited or usage-limited demos and trials to your .NET software.

Ellipter is a powerful yet simple to utilize 100% handled .NET library for certification software utilizing user-friendly and secure license keys according to asymmetric elliptic curves encryption. It utilizes an asymmetric elliptic curves encryption algorithm to make and confirm license keys that make it impossible for everyone to make any keygens by reverse-engineering your code or perhaps having complete access to it.

Employing new and robust security technologies we supply software publishers and developers with an unprecedented amount of security.

With Ellipter you can:

- Shield your .NET and Linux/Mono based components and applications
- Programmatically create and confirm secure product secrets
- Easily confirm any essential using Ellipter's UI
- Embed any info to a product essential
- Create time-limited keys.

---

**版本列表**

SeriousBit Ellipter v2.2.2 .Net Licensing Library + CRACK

所有软件资源 100%安全 已检测 无病毒 无篡改
去预览

标签

Components Other .Net