TI Post Prof-IT SSIS Compare & Merge Tool v2.14 (22 Aug 2019)

2026-09-09 11:31:27

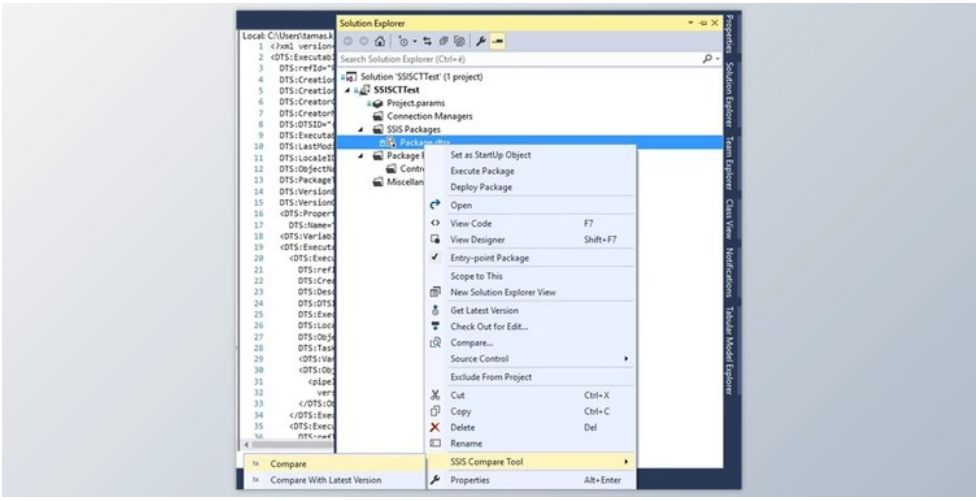

SSIS Compare & Merge Tool was created according to 10+ years of SSIS growth expertise. It's quite helpful to compare and merge SSIS (DTSX) packages. DTSX file content varies while saving and opening it with no modification. Transferring graphic items also causes file fluctuations. Version control will indicate these files as altered. Unlike present text compare tools, we're processing packages and compare these as .NET items. This process ensures that fake differences are not emphasized; it's simple to decide whether changes ought to be committed into a version control system or reverse. Compare files in working copy using specific variants in repository functions on the fly; there's no need to test them outright to another site.

TI Post Prof-IT SSIS Compare & Merge Tool Great Features:

- Finetune comparison
- Merge feature
- 3rd party component support

- DLL incompatibility error in Visual Studio 2017 and previous versions

---

版本列表

TI Post Prof-IT SSIS Compare & Merge Tool v2.14 (22 Aug 2019)

所有软件资源 100%安全 已检测 无病毒 无篡改
去预览

标签

Other .Net Components