SQL Delta for SQL Server v6.6.4.2240 (21 Apr 2022)

2025-03-04 11:55:12

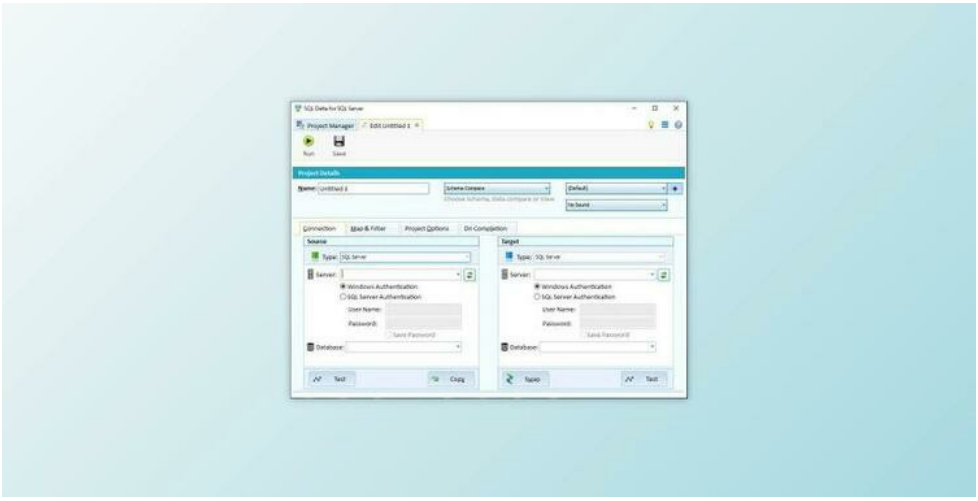

Tabbed Projects

Each metal the biscuits can run on a thread while waiting for the comparison procedure to finish. The user can review and even conduct an upgrade script.

Group Projects

The user can assign each job to a group of jobs. The user can put off the information compare jobs and the server group can be put for the posts under a single group.

SQL Delta for SQL Server Amazing Attributes:

Schema Mapping

In the process of schema mapping, the goal of the steamer titles or the owners is to distinguish from the original name of the schema. Every comparison endeavor gets the user the choice to map sources that have schema titles. The Delta of SQL can change the definition to utilize the right schema name.

Comprehensive Search and Filtering

Each schema compare job has a variety of choices to decrease the discovery of the differences between each. For instance, the limitation of the object with the system titles is different between the source and the target and they can be dismissed.

Filter Schema Load

In this case, can be filtered based on the variety of alternatives present. In a way, for instance, conceal is said to be a regular filter. These filters can be persisted if the user is re-running the job, and this persistence can be used whenever the user has two pre-deselect or even preselect certain items that are handy.

Two-Click Synchronize

The user can use the filter to exclude certain items. For instance, the user might have a pair of functions and he can eliminate for the purposes in the process of comparison as well as the load.

Report on Assess

Whenever the schema is comparing, a tab is being displayed. The user can click the publish to create click rename and then the script of the installation for applying the goal for the user.

Modify Script Before Deployment

The SQL delta can create a report of HTML of this schema compare to emphasize the differences.

Data Compare

It is great to have the ability which will allow you to put the script or even alter the text. it is a script that is mainly synchronized and has a feature that can be edited and the user can add it within the choices of projects.

How does it operate

The process of data comparing usually utilizes the primary key and it has more column indicators. To decide whether a row originally fits in a table or not. The information is compared and it scans every column to search for the 14 whenever the

所有软件资源 100%安全 已检测 无病毒 无篡改
去预览

标签

Database Tools

match is found.

Comprehensive Configuration

Data direction is said to be the right choice to choose the target as well as the database source and conduct the comparison. The Delta of the SQL can perform the contrast and it can decide the tables that have primary keys and column titles. The user may like to acquire more granular and he can pick the tables, specify its index columns to compare and then determine the columns to be compared.

Table and Column Mapping

A table which is located at the source of the database has a different name. The data can map the source and compare it to the target table title. Wherever there is an original column they can be mapped into a target column and this can apply to the same column. The data can correspond and it takes good care of its various.

Export Data Compare Scripts

The information of the comfort script can be huge and massive and it can be stored in a file through the procedure.

Inspection

In the process of inspection, for instance, the schema which is compared can reveal a sudden change and the user can assess information and the information relating to the origin and target of the database. The user can even change it to some other type of schema and even see the undertaking of the project manager and later replicate the endeavor to execute it. The user can find the schema as well as the data in the perspectives as well as tables. The information obtained can explain the remarks or even the shift from the supply information of the table.

Automation

Available Occasions

- It can screen the Script which is synchronized.
- It can save the Script which is synchronized.
- It can create, compare, and report.
- Mail
- It allows running off the job after comparison.
- It allows running the job after the script.
- It employs a script.

版本列表

SQL Delta for SQL Server v6.6.4.2240 (21 Apr 2022)

苏ICP备19032038号 Powered by getShopSys