DIRegEx v8.17.0 (18 Sep 2025) for Delphi 11-13 Florence Full Source

2025-11-04 21:14:44



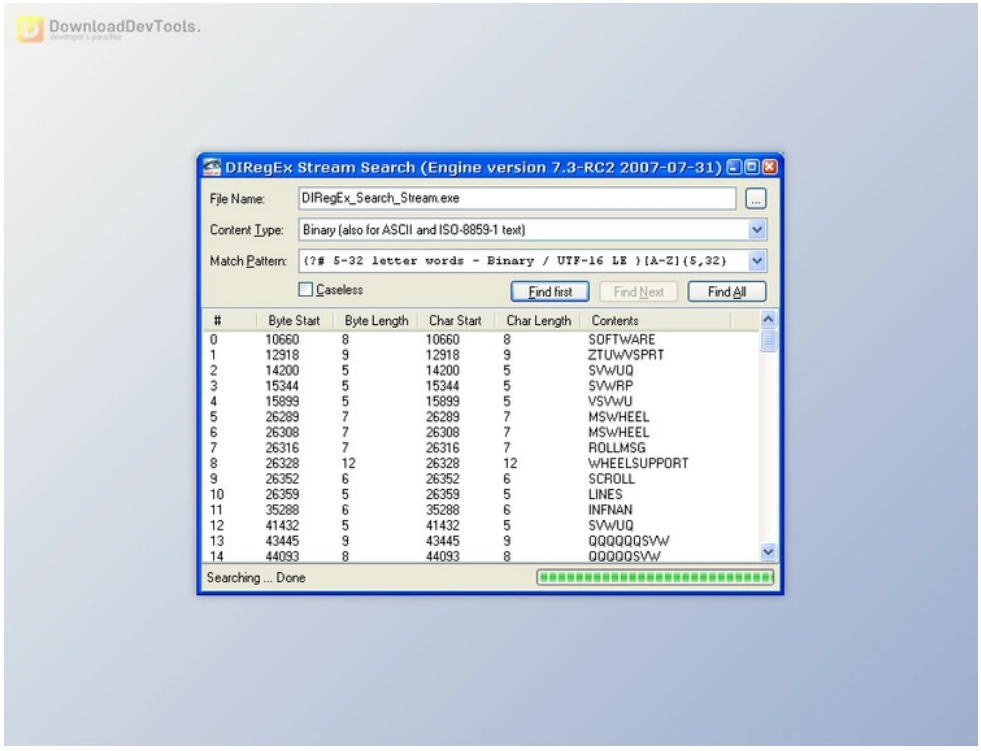

DIRegEx is a comprehensive Delphi library, offering robust support for regular expression pattern matching akin to Perl and JavaScript. Through TDIPerlRegEx and TDIDfaRegEx classes, it ensures both speed and versatility. The common ancestor class, TDIRegEx, streamlines functionality across applications.

With Perl 5.10-compatible syntax, covers a wide range of features such as character types, quantifiers, and assertions. Advanced functionalities include Format and Replace operations, concatenation of matches, and specialized RegEx Mask Controls for input validation.

DIRegEx provides a powerful Workbench tool for designing and testing regular expressions, enabling easy setting of options and efficient usage. Whether for complex text processing or advanced input validation, **DIRegEx** equips Delphi developers with streamlined regular expression handling.

Key Features of **DIRegEx** :

1. Robust support for regular expression pattern matching akin to Perl and JavaScript
2. TDIPerlRegEx and TDIDfaRegEx classes ensure speed and versatility
3. Common ancestor class, TDIRegEx, streamlines functionality across applications
4. Perl 5.10-compatible syntax covering a wide range of features
5. Advanced functionalities include Format and Replace operations, concatenation of matches, and specialized RegEx Mask Controls
6. Powerful Workbench tool for designing and testing regular expressions, enabling easy setting of options and efficient usage

所有软件资源 100%安全 已检测 无病毒 无篡改
去预览

标签

Delphi Components VCL

版本列表

DIRegEx v8.16.0 (22 Nov 2023) for Delphi 11-12 Athens

DIRegEx v8.17.0 (18 Sep 2025) for Delphi 11-13 Florence Full Source

苏ICP备19032038号 Powered by getShopSys