FastWPF for VisualStudio v1.3.1 (17 May 2021)

2026-09-01 17:16:18

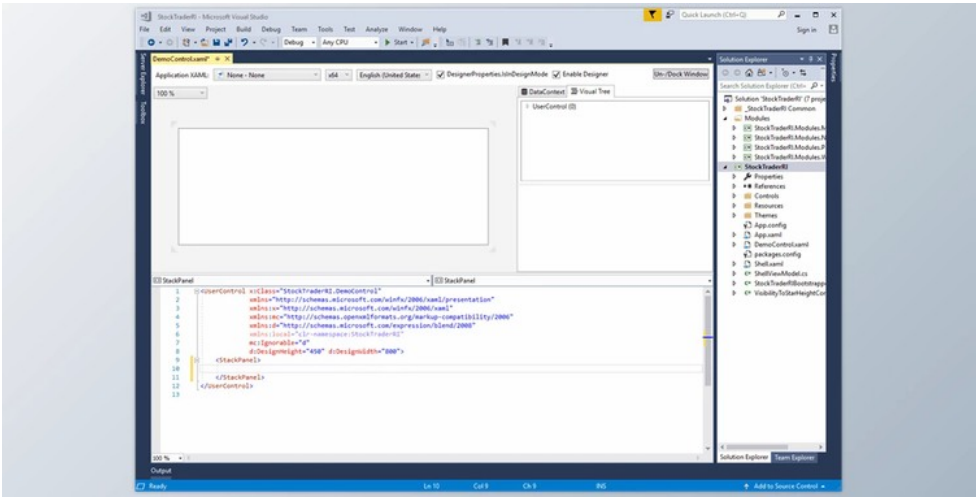

FastWPF - displays a preview of your WPF program lives inside Visual Studio.

You understand the issue, you're creating a WPF application, and you wish to determine the way your XAML looks. Normally you need to compile, begin and see if what seems like you would like to. With FastWPF, this procedure is becoming speed up since it will instantly show you the outcome inside Visual Studio throughout your development. It's not attempting to perform the layout work for you; however, it specializes in showing you a record of your XAML. A trailer that you may interact with means that you may assess a CheckBox; for instance, input text into a TextBox and see how it will look. If you specify complex, lively parts inside your XAML, for example, with a few Triggers or converters, you see the response that will occur if you alter the consumer interface condition.

FastWPF for VisualStudio Great Features:

If you're developing together with the MVVM pattern, FastWPF will enhance your everyday development radically because you can design your DataContext as you would like it to be. Prepare the kind of DataContext you would like to utilize, and later you can also design your DataContext. If you'd like to add a few things to a jump data set, you can alter every group's entry and see how your program will look, along with your layout information. Each DataContext you're designing is saved for later usage.

If you're creating a Program with XAML, you'll have at least ResourceDictionary; using FastWPF, it's possible to look at each ResourceDictionary you've (App.XAML, Generic.XAML or a custom one), and also you can see the keys and values of it. So it's possible to observe how you're designing your Controls, Styles, or even Brushes.

版本列表

- FastWPF for VisualStudio v1.3.1 (17 May 2021)
- FastWPF for VisualStudio v1.3.0
- FastWPF for VisualStudio v1.2.0
- FastWPF for VisualStudio v1.0.0 (22 Feb 2021)

所有软件资源 100%安全 已检测 无病毒 无篡改
去预览

标签

WPF Components .Net