Sunisoft IrisSkin for VisualStudio.NET v3.66

2024-12-18 23:01:45

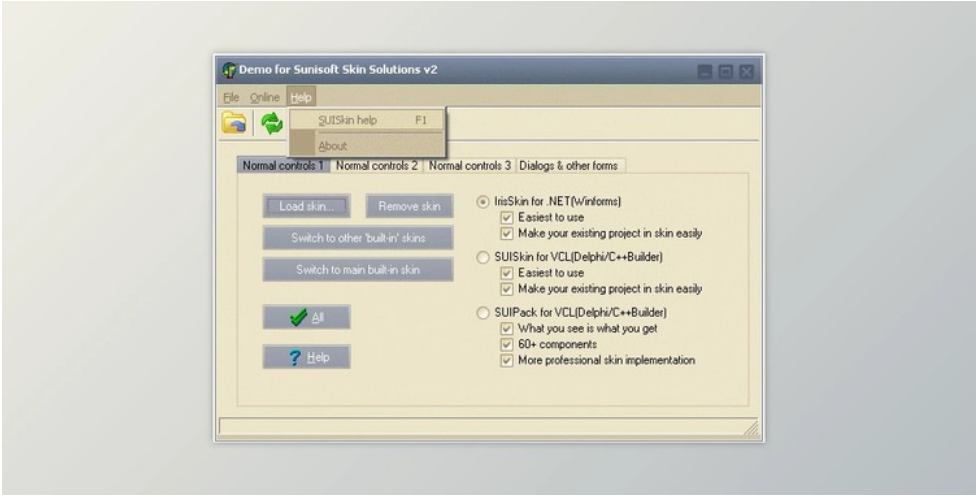

IrisSkin is Your easiest-to-use .NET skin solution for Microsoft VisualStudio.NET(WinForms) and Delphi.NET. It gives you the ability to automatically create your application in the skin, including all forms and dialogs. You'll never spend any time on programming for skincare.

Using IrisSkin, you do not have to generate any modification to your present jobs but only shed a skin engine component onto the primary form and set some properties, that is all. It can skin all forms and dialogs automatically. And the skin files can be compiled into the EXE file so that you don't have to distribute the skin files with your EXE. In run-time, you can switch the skins very easily, and you can switch to unskinned easily too. Let us say, only 1 component for one project!

IrisSkin completely supports Sunisoft Skin Solutions v2 now. It usually means you could use all of the skins of Skin Solutions v2. Our UI artists mostly design the professionally-UI-designed skins. Please be aware; we don't just provide the UI controls but also UI design! You are also able to make your own skins using the new SkinBuilder tool.

Sunisoft IrisSkin for VisualStudio.NET Great Features:

- Dozens of professionally-UI-designed official skins from UI artists along with a lot of third-party skins
- Easiest to use -- Just 1 element for one program
- Entirely automatic -- Skins all forms and dialogs mechanically
- Do your Current project with skin easily.
- No flicking
- Switch from the skin into unskin readily.
- Supports one or more skin files to be built into the EXE file
- Provides SkinBuilder tool, using it that supports to load VisualStyle(*.msstyles) files, you may have tens of thousands of skins today!
- Fully MDI supported

所有软件资源 100%安全 已检测 无病毒 无篡改
去预览

标签

Components .Net Winforms