# Modern CSV v2.2.4 for Win & Linux & macOS

2025-10-29 21:55:35




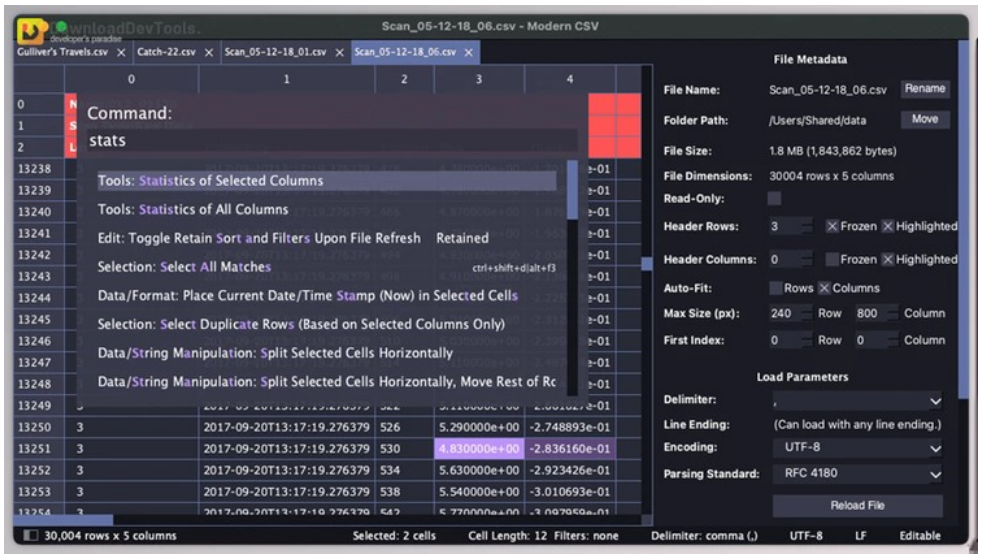


is a software designed for anyone who works with CSV files on Windows, Mac, or Linux. It goes beyond what traditional spreadsheet programs offer for CSV data, making it a favourite among data scientists, marketers, and other professionals.

**Modern CSV** makes editing CSV files a breeze. Move columns, duplicate rows, and split cells with ease. Multi-row/column editing and customizable keyboard shortcuts help you handle repetitive tasks efficiently. Powerful Find/Replace with highlighting and previews helps you locate and manipulate data effectively. Sort columns, apply advanced filters, and hide unnecessary rows or columns for a clear view of your information.

Looking to tackle large datasets? **Modern CSV** excels here too. Its read-only mode lets you view big files quickly, with a memory footprint much smaller than Excel (up to 11 times faster!). It also offers additional features like support for various delimiters and character encodings, a customizable interface, and drag-and-drop functionality. Premium features provide even more functionality for data manipulation, file management, and basic analysis.

## Key Features of **Modern CSV** :

1. **Editing:** Easy manipulation of rows, columns, and cells. Multi-row/column editing and customizable keyboard shortcuts.
2. **Viewing:** Powerful Find/Replace with highlighting and previews. Sorting, advanced filtering, and hiding rows/columns.
3. **Large File Handling:** Read-only mode for fast viewing of big data with minimal memory usage (significantly faster than Excel).
4. **Customization:** Multiple delimiter and character encoding support. Customizable interface themes, cell sizes, and row/column shading. Drag-and-drop functionality.
5. **Optional Features:** Freeze header rows/columns, auto-refresh, fuzzy search.
6. **Premium Features:** Data conversion, transposition, text manipulation, file management, basic analysis, and column lookup.

---

版本列表

Modern CSV v2.0.2 for Win x86 & x64

所有软件资源 100%安全 已检测 无病毒 无篡改
去预览

标签

Tools Database

Modern CSV v2.2.4 for Win x64

苏ICP备19032038号 Powered by getShopSys