Bytescout Image to Video SDK v2.25.1050 ActiveX

2024-12-29 12:29:43

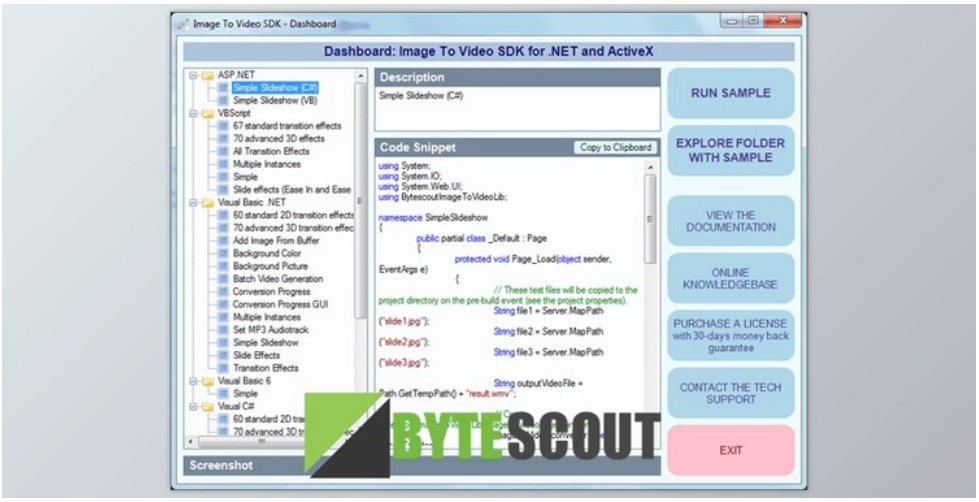

Convert JPG to WMV, JPG into AVI, Picture Sequence to Video using Picture To Video SDK. 100 Transition Outcomes and .NET and ActiveX Interfaces.

- Easy-to-use developer-friendly port for novice and advanced developers.
- Modern and advanced technologies which are found in all our resources and supply the very best outcome.

- Works with microsoft languages like C#, VB.NET and even legacy VB6 and C++ too.
- Includes . NET and ActiveX interfaces.
- Could possibly be used together with other .Net compatible software like Microsoft Access, Word, Excel, Powerpoint, FrontPage, etc..

We supply comprehensive source code samples in languages like C#, VB.NET, C++, VB6 and VBScript. Additionally cover frame certain samples such as for ASP.NET. Following are the a number of origin code supplied.

- 2x Speed by Parallel Generation
- 60 standard 2D transition effects
- 70 advanced 3D transition effects
- Adding Image From Buffer
- Working with Background Color
- Working with Background Picture
- Batch Video Generation
- Demonstrate Conversion Progress
- Demonstrate Conversion Progress GUI
- Handling Multiple Videos At Once
- Demonstrating Parallel Processing
- Registration Free Deployment
- Replace Audio
- Set MP3 Audiotrack
- Simple Slideshow
- Slide Effects
- WEBM Transition Effects

Bytescout Image to Video SDK Great Features:

- Ready to use methods to load JPG, BMP, PNG images and convert them to WMV, AVI video with 2D and 3D transition effects!
- Royalty-free distribution along with your product/application (Developer License is required);
- Includes .NET and ActiveX interfaces;
- Fully Mono .NET Framework compatible;
- Works offline without Internet connection required;
- Provides many 2D and 3D slide transition effects and options to generate video slideshow;
- Supports JPG, PNG, BMP image input;
- You can set slide duration, in and out effects duration, transition effect type;
- Enables users to add an audio track to their created video from an external audio file (mp3, wav);
- Supports both background color and background image for video slideshow;
- Royalty-free licensing: no additional run-time licenses or run-time fees.

Our image to video conversion SDK was built to simplify the process of converting image sequences to AVI or WMV video,

所有软件资源 100%安全 已检测 无病毒 无篡改
去预览

标签

Components Java & ActiveX

in both desktop mode and web applications.

版本列表

Bytescout Image to Video SDK v2.25.1050 ActiveX

苏ICP备19032038号 Powered by getShopSys