KLS Backup Professional 2025 v14.0.3.9 for Win x86 & x64

2026-07-01 09:01:27



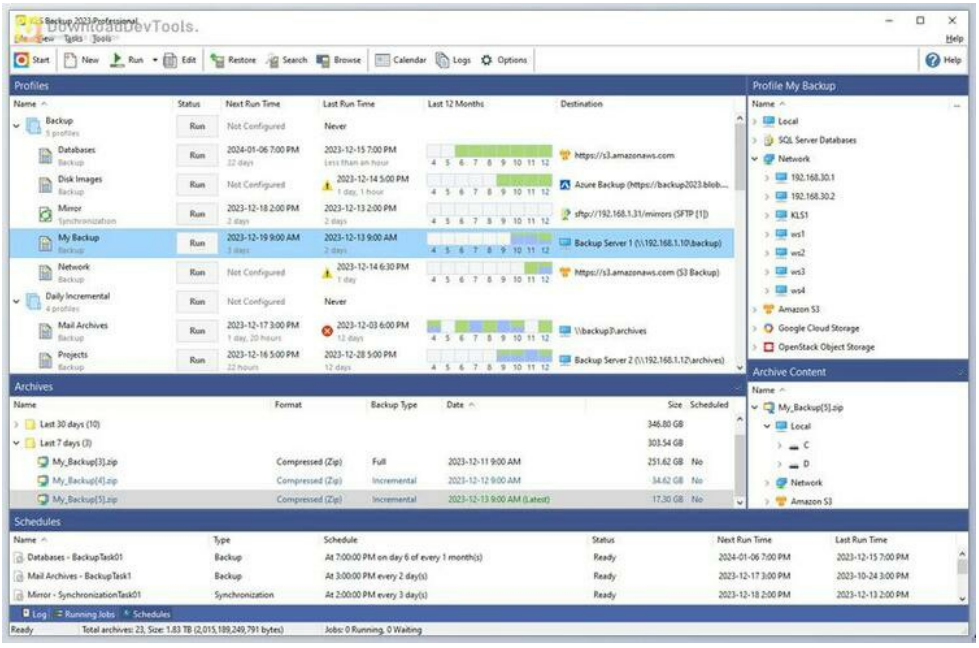

is a versatile backup and synchronization tool designed to safeguard your data with ease and efficiency. A user-friendly interface empowers users to back up files and folders from various sources, including local and network drives, cloud storage, SFTP, FTP, and WebDAV servers. Notably, it supports the backup of databases such as Microsoft SQL Server and MySQL and application-specific data like Outlook and Thunderbird profiles, ensuring comprehensive data protection.

With support for multiple backup strategies, including full, incremental, and differential backups, **KLS Backup Professional** optimizes storage space and minimizes backup time. It boasts advanced features like handling open files and NTFS permissions, as well as encryption options such as AES encryption and SSL/TLS support for secure remote transfers, enhancing data security. Its archive management and search functionalities further streamline data management, making it effortless to retrieve backed-up data whenever needed.

Moreover, **KLS Backup Professional** offers robust file synchronization capabilities, enabling seamless content synchronization across different folders while maintaining version support. Automation features, including a built-in scheduler service, ensure regular and hassle-free backups, while detailed logs and email notifications keep users informed about backup statuses. Compatible with a range of Windows operating systems, **KLS Backup Professional** caters to diverse user needs, providing a reliable solution for protecting and managing critical data.

Key Features of **KLS Backup Professional** :

1. An easy-to-use but powerful integrated workspace
2. Backup data from local and network drives, cloud storage, SFTP, FTP, and WebDAV servers
3. Backup of databases (Microsoft SQL Server, MySQL) and application data (Outlook, Thunderbird)
4. Backup to local and network drives, SFTP, FTP, and WebDAV servers, CD/DVD media
5. Backup to cloud: Microsoft Azure, Amazon S3, Google Cloud Storage, OpenStack, OneDrive, Dropbox
6. Full, incremental, and differential backups

所有软件资源 100%安全 已检测 无病毒 无篡改
去预览

标签

Applications Tools

7. Backup of open files and NTFS permissions
8. Highly configurable backup profiles and plugins
9. Standard Zip compression, Zip64 support, 7z, and custom encryption format
10. Powerful archive management and search functions
11. Selective restore of files and folders to original or custom locations
12. Secure archives with AES encryption, SSL/TLS support for remote transfers
13. Two-way file synchronization engine with version support
14. Automated backups with the built-in scheduler service
15. Detailed backup logs and email notifications

版本列表

KLS Backup Professional 2023 v12.0.0.6 for Win Portable Edition

KLS Backup Professional 2023 v12.0.0.8 for Win x86 & x64

KLS Backup Professional 2023 v12.0.3.0 for Win x86 & x64

KLS Backup Professional 2023 v12.0.3.1 for Win x86 & x64

KLS Backup Professional 2023 v12.0.3.2 for Win x64

KLS Backup Professional 2023 v12.2.0.8 for Win x86 & x64

KLS Backup Professional 2025 v14.0.0.2 for Win x86 & x64

KLS Backup Professional 2025 v14.0.0.5 for Win x86 & x64

KLS Backup Professional 2025 v14.0.1 for Win x86 & x64

KLS Backup Professional 2025 v14.0.1.1 for Win x86 & x64

KLS Backup Professional 2025 v14.0.1.2 for Win x86 & x64

KLS Backup Professional 2025 v14.0.1.5 for Win x86 & x64

KLS Backup Professional 2025 v14.0.2.5 for Win x86 & x64

KLS Backup Professional 2025 v14.0.2.6 for Win x86 & x64

KLS Backup Professional 2025 v14.0.3.1 for Win Portable Edition

KLS Backup Professional 2025 v14.0.3.1 for Win x86 & x64

KLS Backup Professional 2025 v14.0.3.3 for Win Portable Edition

KLS Backup Professional 2025 v14.0.3.6 for Win x86 & x64

KLS Backup Professional 2025 v14.0.3.7 for Win x86 & x64

KLS Backup Professional 2025 v14.0.3.9 for Win x86 & x64

苏ICP备19032038号 Powered by getShopSys