Documenting an ASP.NET Core Web API Using Swagger - Kevin Dockx

2025-03-27 20:50:52

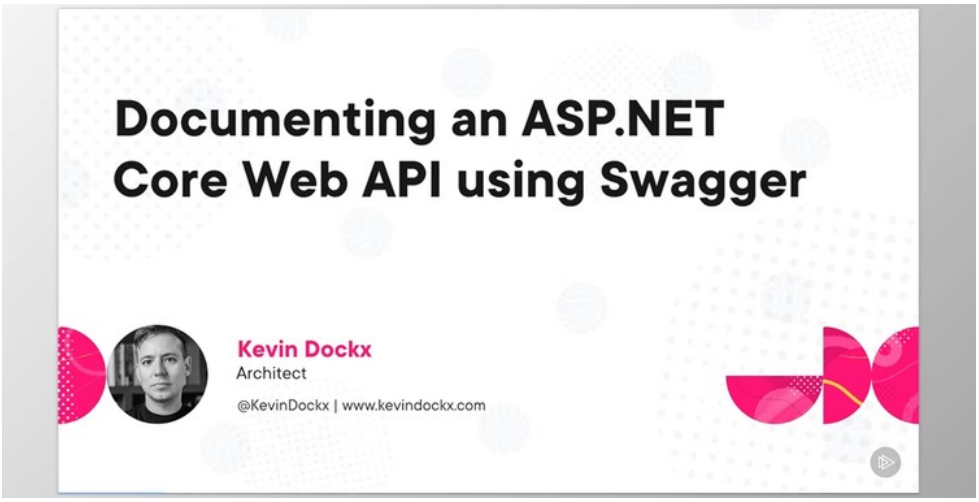

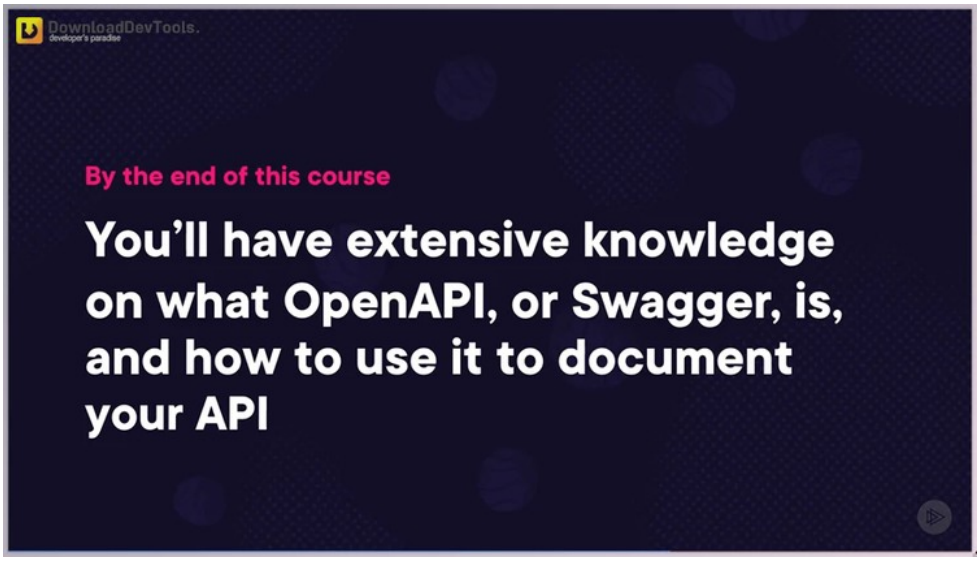

Explore the importance of API documentation and streamline the process with Swagger (OpenAPI) in this comprehensive course, " ". Discover how to seamlessly integrate Swagger with ASP.NET Core to document your API efficiently. You'll begin by mastering the art of adding thorough documentation to your API and implementing a user-friendly UI for testing purposes.

Delve into the default conventions that aid in generating an OpenAPI specification for your API, and learn how to customize them as per your requirements. Uncover advanced techniques for tailoring the UI of your documentation and explore additional functionalities of OpenAPI, such as generating automated tests and client-side code from the specification. By the end of **Documenting an ASP.NET Core Web API Using Swagger - Kevin Dockx**, you'll possess a comprehensive understanding of OpenAPI and its diverse applications in API documentation and beyond.

Documenting an ASP.NET Core Web API Using Swagger Table of contents:

1. Getting Started with OpenAPI (Swagger) (Duration: 19 minutes)
2. Documenting Your First API with OpenAPI (Swagger) (Duration: 37 minutes)
3. Customizing OpenAPI Generation with Attributes and Conventions (Duration: 51 minutes)
4. Generating OpenAPI Specifications for Advanced Input and Output Scenarios (Duration: 37 minutes)
5. Dealing with Different Versions and Protecting the Documentation (Duration: 33 minutes)
6. Improving Your Documentation with Advanced Customization (Duration: 19 minutes)

版本列表

Documenting an ASP.NET Core Web API Using Swagger - Kevin Dockx

所有软件资源 100%安全 已检测 无病毒 无篡改
去预览

标签

ASP.Net Components .Net