VBConversions VB.Net to C# Converter Pro v5.09 Retail

2025-02-26 13:07:24

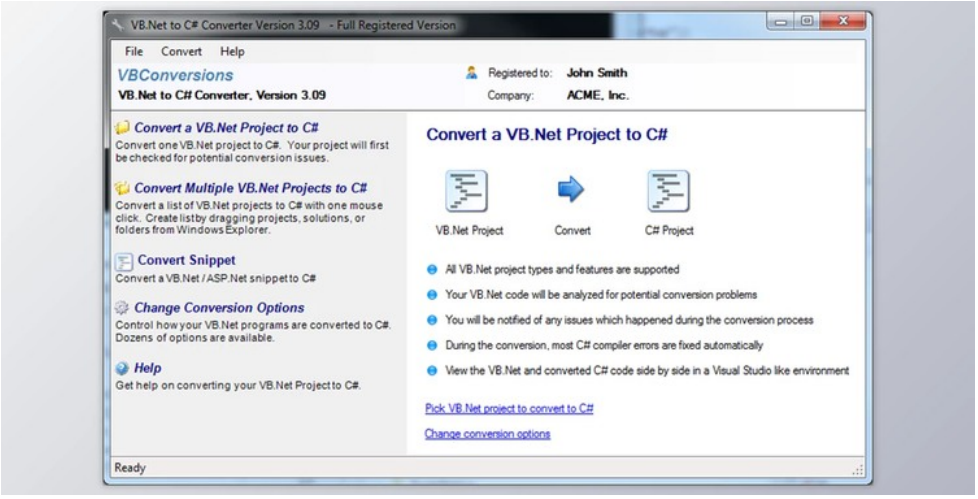

VBConversions have they been able to get most of the precise VB.NET to the converter of C# right on the industry which has won the Visual Studio which is coveted. The magazine reader as well as the choice award which is considered to be the developer tool category along with other business awards are present as well. The VBConversions VB.NET to the converter has the ability to convert the user VB.Net app along with 99% precision. It was able to win the coveted Visual Studio Magazine Readers Choice Award in the year 2006 right from the developer tool class. There are a lot of new converters as well as the reverse engineering assemblies that are present for the process of producing unreadable assembly just like the code in the format of C# VBConversions and it is a source code to a source code converter. The user could have the ability to maintain the original readability as well as the flavor that it has which includes the line as well as the inline comments, the readability can be quiet too good and over 99% accuracy in most of the cases has been tested. VBConversions has the ability to provide the users and the developers with the state of art as well as a conversion of a source code along with its tools. The comforter in this case has the ability to even convert the challenging features as well as other program that do not even have to try which includes the LINQ, the XML which has been embedded, along with the parameterized property, and lastly the shared variables that are local in nature.

VBConversions VB.Net to C# Converter Pro Great Features:

It has the following features and attributes that are stated as below such as:

- It has the ability to support all the latest features that are present for the user and developer.
- The conversion of all the project types as well as the versions of VB is present for the user.
- Improving the user code as soon as eat is conversing is possible.
- Converting to single project or a lot at once simultaneously is possible by the end-user and the developer.
- The command line version is available for the developers and the users.
- It has the ability to provide intuitive user interface for the user and the developer.
- The potential conversion process as well as the problems are identified.
- It has a comprehensive reporting which is available for the user.
- The user has the ability to choose and control the conversation with a dozens of available options.
- It has the ability to automatically type the conversion whenever it is necessary.
- Controlling of the conversions as well as choosing is the temp variables need to be created for the argument or along with the statement for the accuracy of it.
- The user has the ability to decide if the dynamic variable or it needed to be used whenever necessary in order to avoid the lead process of binding the errors.
- Controlling the process of folder placement as well as its destination, the process of filing and coding and as to how it is linked to the files that are handled manually.

版本列表

VBConversions VB.Net to C# Converter Pro v5.09 Retail

所有软件资源 100%安全 已检测 无病毒 无篡改
去预览

标签

Tools Applications