Microncode CSAudioRecorder v1.1.2.0 (21 Apr 2020)

2026-08-31 13:51:11

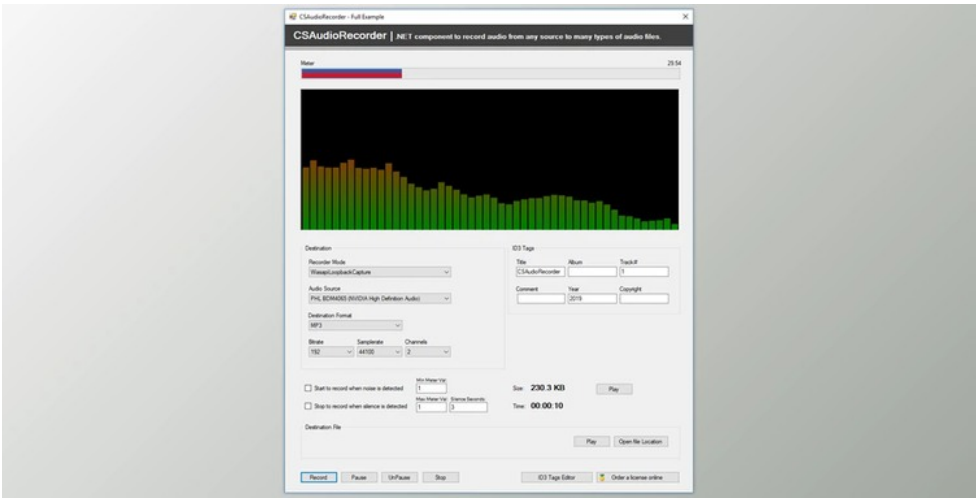

About

The CSAudio Recorder is described to be a .NET Library which permits the users as well as the developers to record the sound from different sources easily and flexibility with the use of the C# and VB along with any other language of the .NET which has the ability to support the framework of the .NET and the .NET Core platform.

Sources

It permits the user to record the sound from the microphone at any other audio device with the use of the WASAPI as well as low-level LineIn. It also permits the user to record whatever he hears with the use of the loopback of the WASAPI.

Destination

The destination in this case is the destination of the audio format that can be either AAC, APE, MP3, OGG, ACM WAV, PCM WAV, and even the WMA with the use of the specific sample channels and even the bitrates.

Easily

It permits the user and the developer to do all that stated above in a fast and flexible manner with the help of the lines of codes.

It has the following features on attributes such as:

- It permits the user to set the title, album, comment, artist, and so on.
- It permits the user to get all the file size which have been recorded on real-time.
- With the help of it is very easy to use the document examples of the C# as well as the VB. NET.
- It has the ability to provide an unlimited recording time as well as length to the users and the developers.
- It is known to be a silence detection.
- It permits the user and the developer in order to set the number of bars that he wishes to display.

版本列表

Microncode CSAudioRecorder v1.1.2.0 (21 Apr 2020)

所有软件资源 100%安全 已检测 无病毒 无篡改
去预览

标签

Components .Net Other