# DAQFactory Pro v20.7 Build 2555

2025-12-02 15:38:12

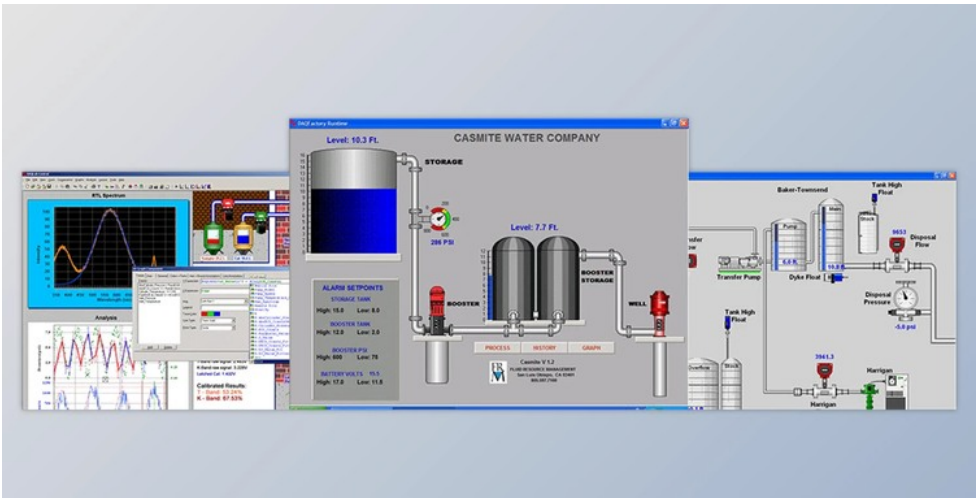


DAQFactory is described to be a measurement of the automation process application of the Azeo Tech present for the users. It permits the user and developer in order to create a customized program along with the minimum programming skills. It also has the ability to express free version along with the crucial restrictions to up to 8 station for the user. DAQFactory is basically a data acquisition software that has the capability to connect to the huge array of hardware devices for the user just like the PLCs and RTUs in order to collect the information as well as send it back into the DAQConnect. It has a related to revert back to a free version that the user can continue in order to utilize and the entire complete paid variation of the DAQFactory has the ability to provide a lot of feature just like the automation of the controller, the innovation display, and the process of alarming as well as the entire group of new features.

## DAQFactory Pro Great Features:

It has the following features and attributes that are stated as below such as:

- It has the ability to provide support for the device such as cereal, internet, Modbus, and a lot more.
- The creation as well as editing process of the screen which is live with components of 45 screen provided to the user and developer.
- The process of graphing and trending this possible and it permits the user to Trend tags, the calculation as well as the waterfall and a lot more to be mentioned.
- Data logging process has the ability to permit the user to log to the CSV as well as the databases that are present for multiple locations.
- It has the ability to provide a very powerful scripting engine which has the ability to give the user the ultimate flexibility that the user desires.
- It has the power to provide the control of PID to the user and developer and the user has the ability to build in or build his own.
- It has the ability to distribute the user application during the runtime.
- The screen components that are basically available in the DAQFactory have the ability to provide the users with different ways for the user to manually control the outputs.
- PID loops is considered to be the standard for the process of controlling the closed loop system and also they permitted user in order to control the variable process.
- With the utilization of the DAQFactory the user has the ability to alarm when the temperature gets above 300 Celsius and also if the pressure is above 100 psi.
- It has the ability to support the outgoing email of the SMTP as well as the incoming email of POP3.
- It has the ability to easily set up and also to send data to the service of
- It consists of a remote copy of DAQFactory which has the ability to connect into different copy of DAQFactory.
- DAQFactory is known to be having a unique feature which is being able to run and develop at the same time simultaneously by the user.
- The standard component of the DAQFactory has the ability to offer do users and developers with different pool for the process of creating the custom of the user interface and also displaying the user data in real-time.
- It permits the user in order to place graphs on either of the user screen along the way to the component that are present.
- The graphs in this case are capable of featuring for the process of displaying the user data which includes the bars of the error, wind barb, axis, as well as the annotation of the bound.
- With the use of the conversion process, the user has the ability to take DAQFactory as well as the values just like bytes, volts, milliamps, and also the other values that can come from the device of the user and convert them into engineering unit that are proper.
- The full power graph of DAQFactory is very difficult to describe without having to create some and hence it is suggested that the user downloads a copy of the DAQFactory and gives it a try.
- It has the ability to create graph right into background process even in that complicated graphs and it will not make

所有软件资源 100%安全 已检测 无病毒 无篡改
去预览

标签

Applications Tools

the DAQFactory look sluggish.

版本列表

DAQFactory Pro v18.1 Build 2347

DAQFactory Pro v19.1 Build 2366

DAQFactory Pro v20.7 Build 2555

苏ICP备19032038号 Powered by getShopSys