DLL TO C v3.91 (Dll Decompiler)

2025-02-22 22:11:41

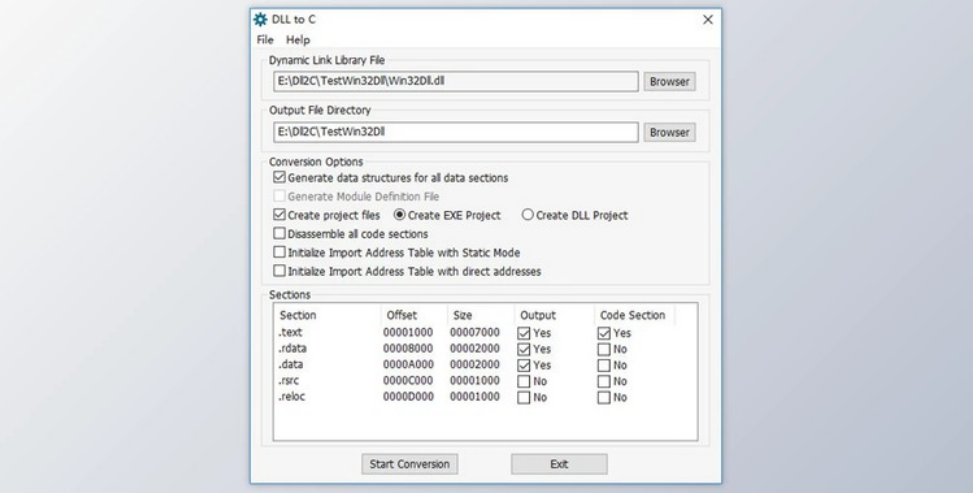

DLL C can be described as converting any DLL file and specific EXE file formats to executable C/Cprogramming. If you have been unable to locate the source code of a DLL, you can retrieve the original code using DLL to C. It can create the data structure for each data section and break down each code segment. It can also generate a Function Relationship Tree, and then you can export the feature you require to the DLL quickly. It can also convert assembly code into C code, which can be compilable and reliable.

DLL TO C (Dll Decompiler) Great Features:

- Convert DLL or EXE into compilable C/C++ code
- Generate data structures for all data sections
- Generate Module Definition File
- Disassemble the code section
- Disassemble with Structure Mode
- Disassemble with Complete Mode
- Disassemble with Complete Structure Mode
- Disassemble with Comment Mode
- Disassemble with Precise Mode
- Decompile assembly code to C/C++ code with fast speed
- Initialize Import Address Table with dynamic mode
- Initialize Import Address Table with static mode
- Initialize Import Address Table with direct addresses
- Comes with tool Decompiled File Analyzer
- Generate Function Relationship Tree
- Export all functions
- Export specified functions only
- Export resources in DLL or EXE automatically
- Create Debug Tools
- Dynamic Log Function Invocations
- Automatically identify all used function arguments and local variables
- Export any features in DLL or EXE without any analysis
- Automatically identify the static library functions of C
- Convert assembly code to C code

版本列表

DLL TO C v3.91 (Dll Decompiler)

所有软件资源 100%安全 已检测 无病毒 无篡改
去预览

标签

Applications Tools