DA-OrderForm v4.17 (09 Jan 2025) Professional Multilingual

2025-01-28 09:50:21

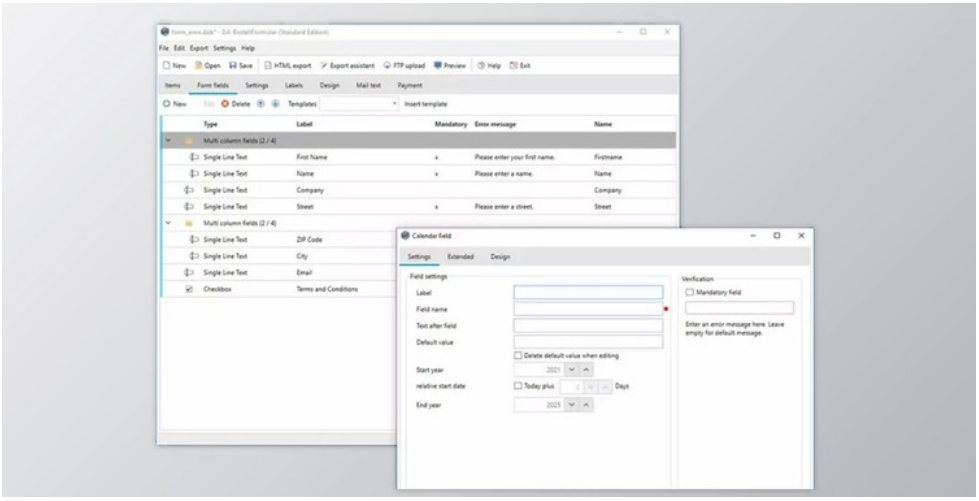

To create HTML forms for selling your products online, use DA-OrderForm. You don't need to have any HTML knowledge, and your webspace doesn't require any special requirements. You can configure colors, fields, items, and settings for the order form software. Use the Export Wizard to add your forms directly to your homepage.

Each item can have special options, such as color, size, or edition.

This software is most suitable if you only sell a small number of items. An online shop would be too large. Integrated payment functions such as prepayment and Paypal You can choose to receive the content of your order as HTML email, text-only email, or both. Spambots cannot abuse your order form because of the captcha spam protection.

As the Internet has become the primary means of communication worldwide, online transactions are on the rise. Online shopping is now more popular than ever. Websites that offer online ordering options are easy to access. Web designers are driven to create order forms that capture information about the product purchased and the buyer.

DA-OrderForm has many great features.

DA-OrderForm is an alternative to building such forms from scratch. It delivers an application that can build order forms without HTML knowledge on the user's part.

It is worth noting that DA-OrderForm forms are optimized for mobile browsers (standard forms), desktop browsers (bootstrap forms), and both platforms (W3.CSS responsive form).

DA-OrderForm makes it easy to access information about all fields within the form. You can add standard items to your list, as well as fixed-price items and checkboxes.

DA-OrderForm records information about each entry. This includes the item number, name, price, and a brief description. Taxes may apply and links to the product pages. You can add additional options, such as size and color, to the form. Captcha spam protection is also available. You can also attach a photo to your entry. This will make it visible in the form.

Fortunately, you don't have to write a single line in DA-OrderForm. The application generates the HTML code automatically as you add items or modify the default appearance. Any web browser can display the result.

Once the form design has been completed, you can send it via email or upload it to an FTP site. Or, use the export wizard and integrate it into your website. You can also use the HTML code generated to create a new page dedicated to the order form.

An order form created by DA–OrderForm is best suited for small shops that sell a handful of items. It should not be used by large sellers who sell many products. They are better off using an online shop. DA-OrderForm is a great tool and can be a great asset to the first category.

版本列表

DA-OrderForm v4.15 (11 Apr 2023) Professional Multilingual

所有软件资源 100%安全 已检测 无病毒 无篡改
去预览

标签

Tools Applications