cubeSQL v5.9.0 for Windows x86 & x64

2024-12-18 23:01:45



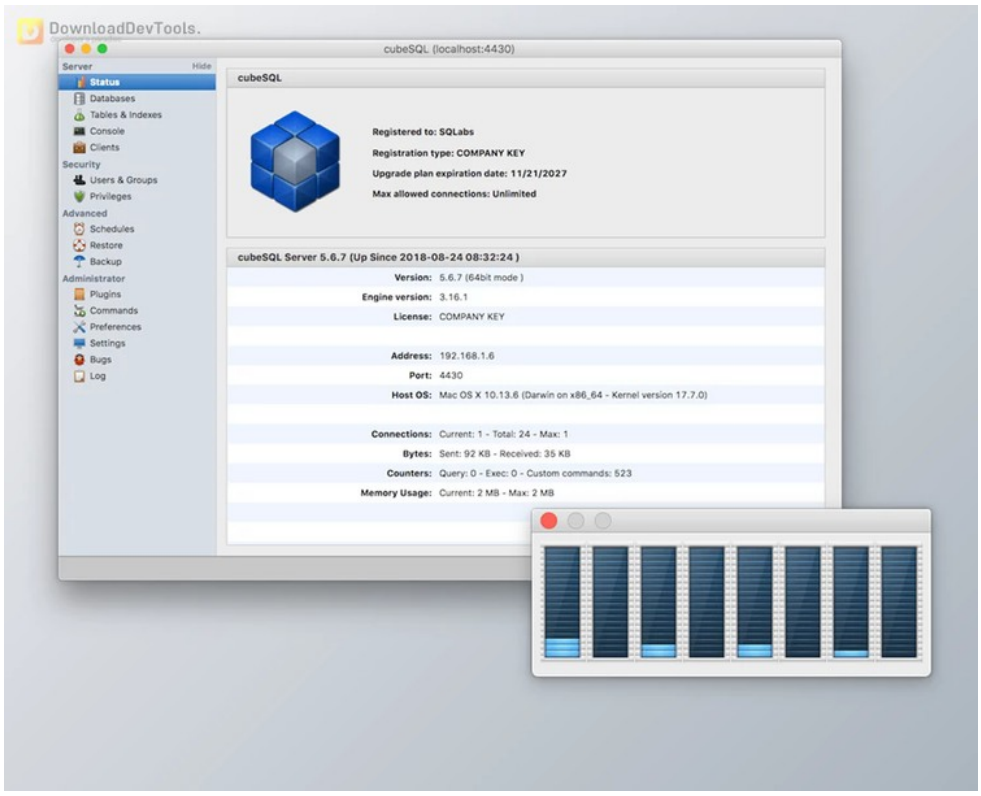

is a high-performance database management system built on top of the reliable SQLite engine. It's designed for developers who want to transition from single-user to multi-user database solutions and for companies needing an easy-to-use, cost-effective solution. With cubeSQL, you can quickly set up and manage a powerful server that handles thousands of users with minimal setup. It is cross-platform, running on Windows, macOS, and Linux, and can be accessed using various programming languages such as PHP, JSON, and C.

The system is fast, reliable, and secure, featuring AES encryption to protect your data during storage and transmission. It offers advanced backup options, including restore points that allow you to recover data to a specific moment in time. With **cubeSQL**, you don't have to worry about database complexity—it's simple to install and maintain, making it a great choice for developers and businesses looking for a scalable, flexible database solution.

cubeSQL supports up to 10,000 concurrent connections and is optimized to handle multiple operations simultaneously without slowing down. It also includes full-text search capabilities, automatic data compression for faster queries, and the ability to expand its functionality through plugins. This makes it an ideal solution for projects that need room to grow while keeping management easy and intuitive.

Key Features of **cubeSQL** :

1. SQLite Foundation: Built on the popular SQLite engine, known for its reliability and used by tech giants like Google and Apple.

所有软件资源 100%安全 已检测 无病毒 无篡改
去预览

标签

Tools Database

2. Multi-User Support: Easily share an SQLite database with thousands of users by simply dragging it into the server folder.
3. Fast and Reliable: Leverages SQLite's performance and reliability for efficiently handling large datasets.
4. Simple Setup and Management: Quick installation and intuitive graphical tools make setup and ongoing management easy.
5. Secure with AES Encryption: Data is protected at rest and in transmission with industry-standard AES encryption.
6. Cross-Platform Compatibility: Works seamlessly across Windows, macOS, and Linux, and database files are fully portable between different platforms.
7. Backup and Restore Points: Advanced features like scheduled backups and restore points ensure data can be recovered to any point in time.
8. Full-Text Search: Quickly search through large text datasets with powerful full-text search capabilities.
9. JSON and PHP Support: Access the server using popular protocols like JSON, making it compatible with many third-party clients.
10. Scalable Architecture: Handles up to 10,000 concurrent connections and makes use of multi-core systems for optimal performance.
11. Plugin Architecture: Easily extend functionality with plugins and customize the system for your specific needs.

苏ICP备19032038号 Powered by getShopSys