miniSIPServer v37.0 (build 20200424) 500 clients

2025-02-22 22:10:56

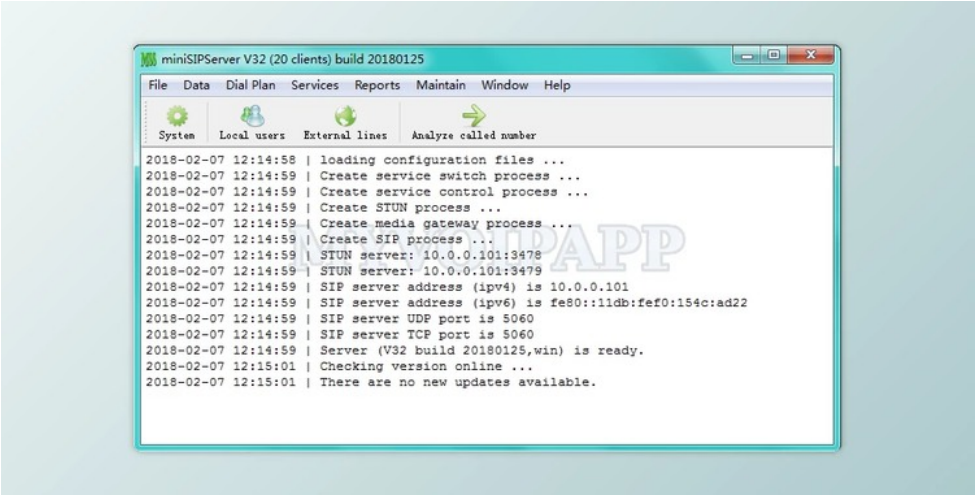

Mini SIP Server is considered to be having the ability to be the easiest-to-use server of VOIO for the user on developer. In case that the user has not had any expertise in the system of VOIP, there is nothing to be afraid of as the user has the ability to prepare the system of the VOIP in just an hour. It has the ability to specialist and find the straightforward way in order to deploy the business communication solutions just like the ringing group, hunting group, the queue of the telephone and so on to be mentioned.

miniSIPServer Great Features:

It has the following features and attributes that are stated as below such as:

- It has the ability to run on the windows, Linux, Raspberry Pi, for the user and developer.
- It is a radius server for the network of IPv6 it has the ability to work on IPv4 as well as the dual stack networks that are present.
- There are a lot of customers around the world who are basically developing the MiniSIPServer currently in order to establish the network of VOIP.

版本列表

miniSIPServer v37.0 (build 20200424) 500 clients

所有软件资源 100%安全 已检测 无病毒 无篡改
去预览

标签

Tools Applications