Nucleon Database Master v10.6.155.0219

2025-01-06 23:10:09

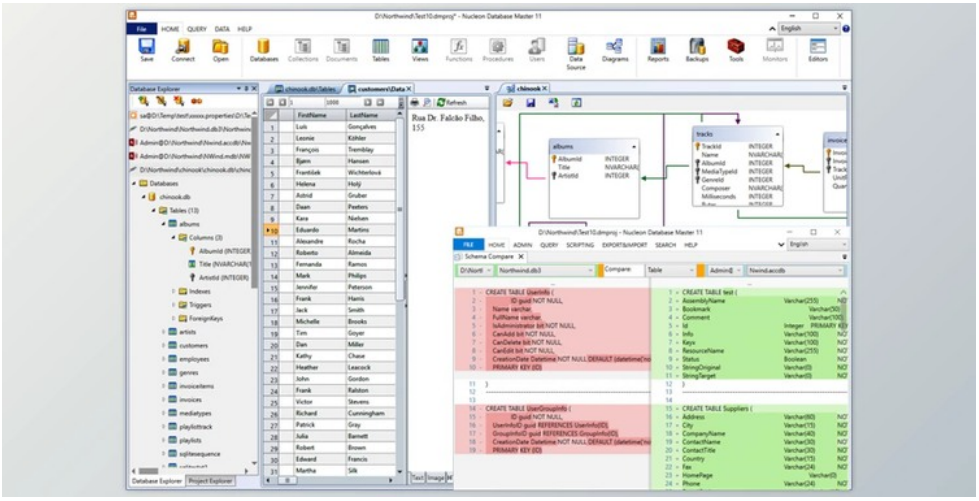

Nucleon Database Master is a modern, powerful, intuitive, and user-friendly database query, management, and management application using a constant and modern user interface. Database Master simplifies handling, tracking, querying, editing, visualizing, designing relational and NoSQL DBMS.

Database Master permits you to execute elongated SQL, JQL, and C# (Linq) query broadcasts, supplies all database objects, including tables, views, processes, packages, columns, indexes, connections (limitations), groups, triggers, and other database objects.

Database Master supports more than 40 data resources, Including MongoDB, ArangoDB, Neo4J, Couchbase, NuoDB, Oracle, MySQL, Amazon Redshift, Amazon DynamoDB, PostgreSQL, FireBird, SQLite, MS SQL Server, MS SQL Server CE, Azure SQL, Azure CosmosDB, Azure DocumentDB, MS SSAS Server, Apache Hive, IBM DB2, IBM Informix, IBM Netezza, IBM Teradata, Apache Cassandra, Redis, and Ingres database programs. It supports additionally ODBC, OleDB, Esri GeoDB, OData, AutoCad Plant3D, Internet Solutions, .Net Items, CiscoIS, IBM Notes, SharePoint, ShapeFile, XML, JSON, HTTP Rest,, GraphQL, information source links. It supports Google Analytics and Google BiqQuery Services as an info source.

Database Master offers an intuitive and powerful long SQL query editor to get ad-hoc database questions and implement all SQL query orders. The question editor is extended and may also implement .Net extension works and methods. Utilizing a query editor, you can execute SQL scripts or commands from any database system or data source. Query Editor is multi-threaded and permits long-running queries, and will return multiple result sets. The question editor supports SQL Intelli-Sense, code completion, dining areas, SQL operators, code highlighting, text find/replace, along with other user-friendly capabilities. It supports ArangoDB AQL, Couchbase N1QL inquiries, and CosmosDB SQL queries.

Database Master offers an intuitive and powerful extended JSON query editor for No-SQL (MongoDB, DynamoDB, etc..) database engines. It supports many used MongoDB query operations and controls. JQL Query Editor is multi-threaded and enables long-running queries and comes back with multiple result sets. The question editor supports JSON IntelliSense (Code Completion, Query Operators and Techniques), code highlighting text find and replace works, and other user-friendly capabilities.

Database Master supplies SQL and JSON code checker or code parser to examine the SQL code to get SQL-99 punctuation errors. JSON (MongoDB Query) code will assess just for JSON format mistakes. Database Master supplies SQL and JSON announcement formatter (beautifier) to convert code immediately into well-formatted SQL or even JSON scripts.

Database Master offers a lively C# Scripting query editor that supports Linq into DataSet and Linq to MongoDB queries. This feature enables developers to conduct wealthy C#-LINQ query scripts using electricity of .Net Framework. C#-LINQ query editor supports code Intelli-Sense (Code Completion) and code highlighting attributes.

Database Master may compare the database item schemas having an innovative UI visualizer. This provides you with the diff information involving two database item structures.

Database Master enables users to export information from multiple database tables or views into common formats. Data Export feature Permits You to export to such file formats: SQL, XML, HTML, HTML5, CSV, MS Excel, MS Word, MS PowerPoint, OpenOffice Calc and Writer, RTF, PDF, XPS, JSON, dBASE, and as PNG pictures. Users may export all database data and database construction (Table, View, Procedure, etc.) as a SQL Script for database backup.

Database Master enables users to import information into database tables in XML, CSV, and SQL files. It also lets information import from other database systems using database links. It supplies bulk SQL-Script import with no size limitation. The import effects will be recorded in a log document.

所有软件资源 100%安全 已检测 无病毒 无篡改
去预览

标签

Database Tools

Data Bundle feature permits you to easily package and export your table or database information as a data bundle and discuss them with different applications or users. Data Bundle permits you to export and import your sensible information without data corruption and data loss. The information bundle could be protected using a password to get information protection and security.

Database Master permits you to handle MongoDB, PostgreSQL, and MySQL database customers provide user testimonials and information source details.

Database Master is among the greatest management tool for MongoDB and supplies strong MongoDB management attributes. It supplies JQL Query Editor, Advanced-Data Editing, Collection Manager, Index Manager, GridFS Manager, Visual Map&Reduce Editor, Visual Query Search, Tree, Table design data perspective, and abundant data export attributes to shared file formats.

Database Master supports Esri GeoDB database program (SDE and Document established) with Oracle, SQL Server, PostgreSQL, DB2, PersonalGDB, and FileGDB database programs. It may do the SQL queries and list all of FeatureClass and Standalone Tables.

Database Master supplies SSH tunneling also referred to as SSH port forwarding. SSH tunneling permits you to make an encrypted link between the regional machine and in the distant database.

Database Master offers database reports (tables, views, procedures, collections, indexes, relations reports, etc.) and database system metadata reports for many database engines. Users may also report the dining table data or query outcomes.

Database Master provides a Table Data Editor attribute that allows creating, deleting, and editing table data such as BLOBs(Text, Pictures, Documents, Documents, etc.) having an innovative data editor. This makes it effortless to change information and create or delete rows with no SQL commands.

Database Master offers a visual database programmer and can picture database tables (entities) and table relationships. Employing a database designer, it is simple to create database tables and foreign important relationships between tables.

Database Master offers strong and simple to use database tracking tools such as Oracle, MongoDB, MYSQL, PostgreSQL, FireBird, Informix, and DB2 database programs. It supplies pre-defined database tracking things.

Database Master gives a fast database copy and export system for MySQL, PostgreSQL, FireBird, SQLite, and MSAccess database motors. A native encouraged database backup system that You may import the backup files with different backup tools.

Database Master may get MySQL, Oracle, PostgreSQL, SQLServer, SQLite database motors behind a firewall or distant server. It utilizes a server-side script (Php or Python) to join a remote database and implements the database controls.

Nucleon Database Master Great Features:

- Multiple Connections: Enables to handle database connections in a job document.
- Datasource Explorer: TreeView Document and Datasource object explorer.
- Database Manager: Create/Drop Databases: Enables to picture all system and user databases.
- Table Manager: Create/Edit/Drop Tables
- View Manager: Create/Edit/Drop Perspectives
- Function & Procedure Manager: Create/Edit/Drop Stored Procedures and Functions
- Collection Manager: Handle MongoDB/ArangoDB Groups and Indexes
- Document Manager: Handle Couchbase/CosmosDB/Redshift Indices and Documents
- Index Manager: Create/Edit/Drop Indexes
- Trigger Supervisor: Create/Drop Triggers
- Column Manager: Create/Edit/Drop Table Columns
- SQL Query: Provides extended SQL query editor using intelli-sense and code syntax coloring.
- JQL Query: Provides extended JQL query editor using intelli-sense and code syntax coloring.
- Code Checker (Parser): Provides SQL-99 and JSON format script parser for punctuation errors.
- Code Formatter: Provides SQL and JSON code formatter or beautifier.
- C# Scripting: Enables to perform .Net (C#) established scripting using database link.
- Extensions: Provides lively high level .Net expansion procedures and functions to do.
- Intelli-Sense: SQL and JQL Query Editor with Code Highlighting and Intelli-Sense with Code Completion.
- Database Reports: Provides some stationary reports for database items
- Schema Assess: Examine the chosen database schemas
- Host Information: Provides info source info
- User Management: Provides user direction for database programs.
- Data Visualizers: Provides Text, Html, Hexe, Chart Visualizer, and Image Visualizer for BLOB data.
- Table Data Editor: Create, Delete, or Edit Info Records or Rows.
- Care: Provides table and database maintenance choices.
- ER and Table Relations View: Picture database connections and limitations like an ER diagram
- Visual SQL Query Builder: Provides innovative and Effortless SQL query builder
- Visual JQL Query Builder: Provides query builder for MongoDB
- Data Export: Supports export to XML, JSON, CSV, HTML, MS Excel, MS Word, OpenOffice, PNG, PDF, XPS, MS-Access, SQLite file formats.
- SQL Script Export: Allows exporting database construction and information since a SQL Script.
- Data Package: Allows import and exporting information as a data bundle.
- CSV Data Import: Import data from CSV files.

- SQL Script Import: Import data from SQL files.
- XML Import: Import XML files in your own database system.
- Data Import: Allows import information from other database programs or documents.
- MongoDB Data View as Tree and Table style.
- Search Engine: Search your own information together with string, DateTime, and variety operators
- Code Factory: Template-based code generation (C# or Java) utilizing database schema.
- Programs: SQL/JSON/CNumber Templates for database item editing or producing.
- Schema Export: Export your database schema for an XSD file.
- MongoDB GridFS: GridFS editor for tackling MongoDB file system.
- MongoDB Map/Reduce Editor: Provides Map&Reduce editor for MongoDB.
- SSH Tunnelling Service
- Tracking: Monitors database programs with an innovative charting system.
- Database Backup: Enables to backup your database as one file.
- HTTP DB Bridge for remote database access behind a firewall.
- HTTP DB Proxy for remote information source or database engine accessibility.

版本列表

Nucleon Database Master v10.6.155.0219

苏ICP备19032038号 Powered by getShopSys