Acronis Disk Director v12.5.163 + BootCD

2025-04-17 01:19:56



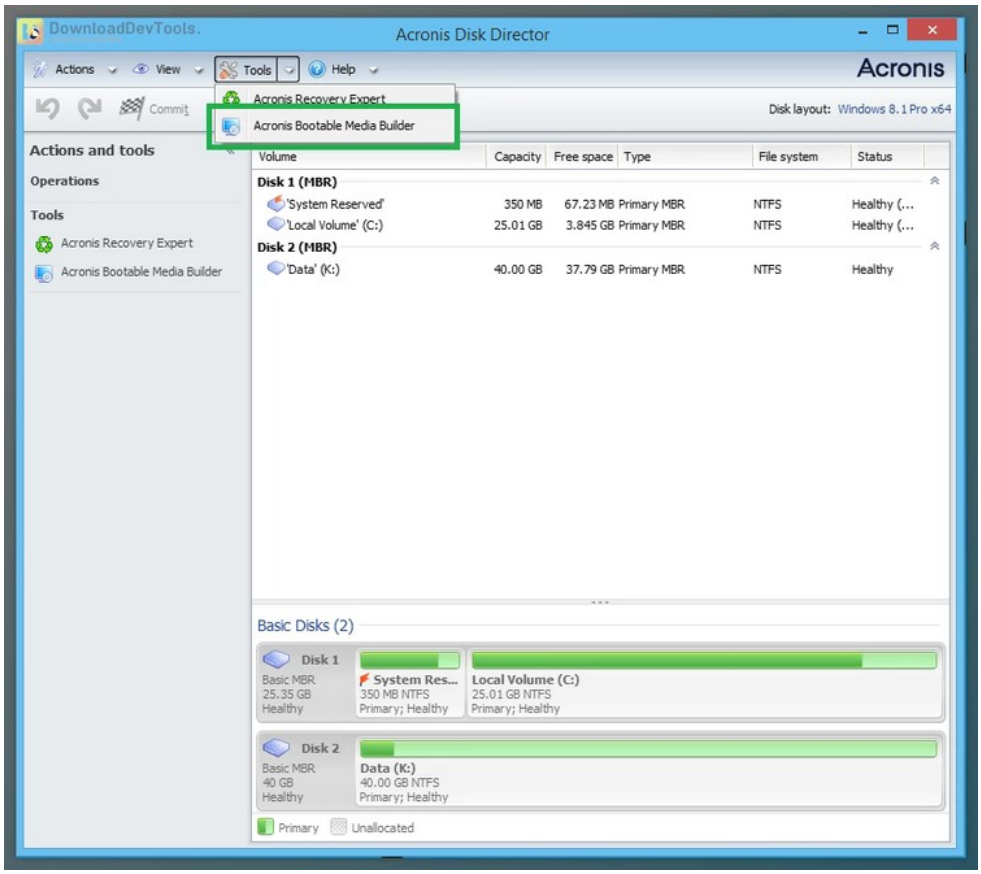

Acronis Disk Director is a comprehensive disk and partition management solution catering to users seeking precise control over their storage setups. This software empowers users to effortlessly create, resize, move, and merge partitions without the fear of data loss. Its multifaceted capabilities encompass a partition manager compatible with Windows and Linux, a partition recovery tool, a versatile boot manager facilitating the installation of multiple operating systems on a single PC, and a manual hard disk editor.

's versatility is evident in its broad spectrum of features. Users can perform various partition-related tasks, including creating, copying, scaling, converting, and merging volumes and files. **Acronis Disk Director** supports a range of file systems such as FAT16, FAT32, NTFS, Ext3, Reiser3, Linux, and SWAP. The ability to clone the system to another disk and seamlessly convert disks from normal to dynamic, and vice versa, ensures efficient data management and system optimization.

One notable aspect is its support for multiple operating systems. Users can split a volume into two parts, allowing for the installation of a second operating system on one of the volumes. **Acronis Disk Director** also facilitates the spreading of volumes across multiple physical disks, with support for up to 32 disks. Providing detailed insights into hard disks, partitions, and file systems, **Acronis Disk Director** empowers users to make informed decisions. Additionally, the software's automatic optimization of hard disk resources enhances overall system performance.

所有软件资源 100%安全
已检测 无病毒 无篡改

去预览

标签

Tools Applications

Key Features of **Acronis Disk Director**:

1. **Partition Management:** Create, copy, resize, move, and merge volumes and partitions.
2. **File System Support:** Compatible with various file systems, including FAT16, FAT32, NTFS, Ext3, and more.
3. **Cloning:** Ability to clone the system to another disk.
4. **Dynamic Disk Conversion:** Convert disks between normal and dynamic configurations.
5. **Multi-OS Boot Management:** Install and manage multiple operating systems on a single PC with a boot manager.
6. **Hard Disk Editor:** Manual editing of hard disk entries for advanced control.
7. **Partition Splitting:** Split a volume into two parts for separate use or installing a second operating system.
8. **Multi-disk Support:** Spread volumes across multiple physical disks, supporting up to 32 disks.
9. **Windows 10 Preinstallation Environment (PE):** Compatibility with Windows 10 PE.
10. **Detailed Information:** Access detailed insights into hard disks, partitions, and file systems.
11. **Preview Changes:** Preview partition layout changes before applying them to the disk.
12. **Hide/Show Partitions:** Option to hide or show any partition for customization.
13. **Automatic Resource Optimization:** Automatic optimization of hard disk resources for improved performance.

版本列表

Acronis Disk Director v12.5.163

Acronis Disk Director v12.5.163 BootCD for win x64

苏ICP备19032038号 Powered by getShopSys