Delphi2Cpp Professional v1.7.0

2026-09-02 21:30:58

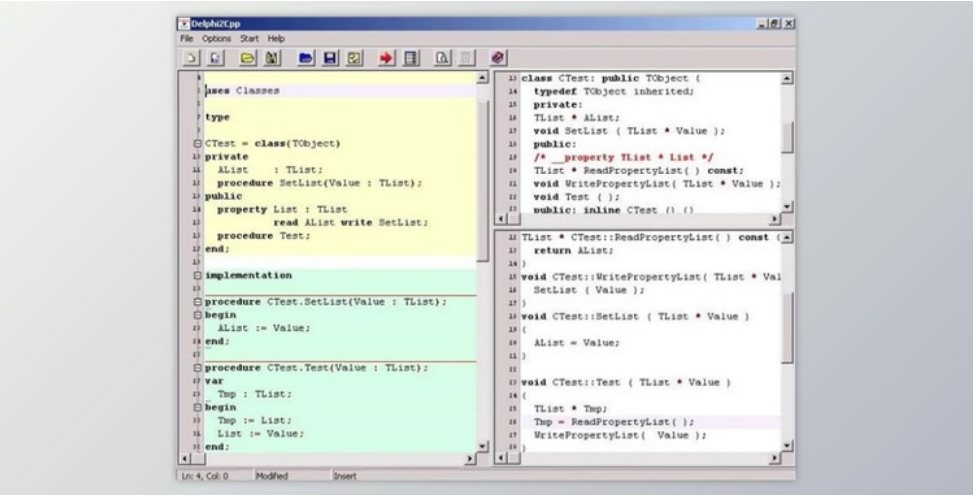

Delphi has the capability to provide the users with the very first approach in order to create apps on the windows but sometimes mobile or even it has the ability to Quicken the optimized code which is very necessary so that the developers and the users desire to migrate an application from Delphi to the language of C++. It prevents the user in order to continue to develop the application with the use of the Delphi and also to translate the code or even continue the expansion with the builder of C++ as well as another tools that are available. The migration process to the C++ was basically demanding before just because of the great effort of the process of porting. The endeavor is basically diminished drastically along with the automatic conversion of the program of the Delphi 2Cpp. It should be noted that Delphi2Cpp is basically based on the entire parser for the Delphi 7 and it has the capability to yield the best translation results from the utilization of the type of information of the VCL as well as other units that are available. It should be noted that the source code does not have to be ready and the definitions to the user conditional compilation are capable of being placed in the option of the Delphi2Cpp. The code is hence preprocessed for the user right from the translation itself. To be noted Delphi2Cpp has the ability to produce code for different compilers of the C++. It is basically a very appropriate target because of the language expansion that it has. However, the decision in order to create quote for the different compilers just like the Visual C++ or even GCC without the properties of the Delphi is possible.

Delphi2Cpp Professional Great Features:

It has the following features and attributes that are stated as below such as:

- It has the ability to produce code for the compilers of the C++.
- It is considered to be a very suitable target.
- It contains a translation service for the users and developers.
- There are two versions of the Delphi2Cpp available for the users.
- It is considered to be an independent product which is basically created along with the text Transformer.
- There is no time for the temporary along with the variable.
- It contains an array of initialization along with the initializer list.
- It is basically optimized for the generation of the code right under the windows 64 bit as well as other platforms and compilers that are being supported as well.
- It was originally a project for the demonstration of the power of the program of text Transformer.

版本列表

Delphi2Cpp Professional v1.7.0

所有软件资源 100%安全 已检测 无病毒 无篡改
去预览

标签

Delphi VCL Components