Eterlogic VDSDK (Virtual Drive SDK) v1.53.2.667

2026-09-04 12:06:54

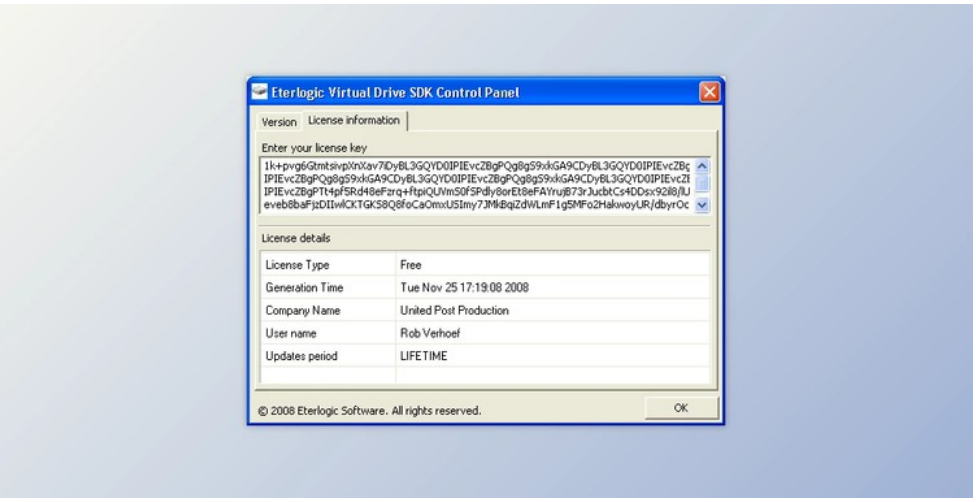

Virtual Drive SDK permits you to create and manage virtual disks that look in Windows as ordinary discs. The digital disc could be found everywhere: on the hard disk drive, network, random access memory, database, etc... To do this on your own, you want to develop a driver who needs a deep understanding of operating system internals and a great deal of time to test and debug it. Virtual Drive SDK makes it possible to execute read/write operations without creating your own kernel driver. All essential portion of dull work is completed to concentrate on storage, storage, etc...

Eterlogic VDSDK (Virtual Drive SDK) Amazing Attributes:

- Simultaneous work up to 8 virtual disks
- Easy user style API for kernel driver direction
- User program freeze/crash detection
- Automated elimination of deceased volumes
- Read-only volumes assistance
- Constructed partitioning service
- Samples for C++, C#, Delphi, Python
- Particular distribution mode (Doesn't require different SDK setup)

版本列表

Eterlogic VDSDK (Virtual Drive SDK) v1.53.2.667

所有软件资源 100%安全 已检测 无病毒 无篡改
去预览

标签

Components Other .Net